

# Brocade EZSwitchSetup Administration Guide, 8.1.0

Supporting EZSwitchSetup 8.1.0

© 2016, Brocade Communications Systems, Inc. All Rights Reserved.

Brocade, the B-wing symbol, and MyBrocade are registered trademarks of Brocade Communications Systems, Inc., in the United States and in other countries. Other brands, product names, or service names mentioned of Brocade Communications Systems, Inc. are listed at [www.brocade.com/en/legal/brocade-Legal-intellectual-property/brocade-legal-trademarks.html](http://www.brocade.com/en/legal/brocade-Legal-intellectual-property/brocade-legal-trademarks.html). Other marks may belong to third parties.

Notice: This document is for informational purposes only and does not set forth any warranty, expressed or implied, concerning any equipment, equipment feature, or service offered or to be offered by Brocade. Brocade reserves the right to make changes to this document at any time, without notice, and assumes no responsibility for its use. This informational document describes features that may not be currently available. Contact a Brocade sales office for information on feature and product availability. Export of technical data contained in this document may require an export license from the United States government.

The authors and Brocade Communications Systems, Inc. assume no liability or responsibility to any person or entity with respect to the accuracy of this document or any loss, cost, liability, or damages arising from the information contained herein or the computer programs that accompany it.

The product described by this document may contain open source software covered by the GNU General Public License or other open source license agreements. To find out which open source software is included in Brocade products, view the licensing terms applicable to the open source software, and obtain a copy of the programming source code, please visit <http://www.brocade.com/support/oscd>.

# Contents

---

<b>Preface.....</b>	<b>5</b>
Document conventions.....	5
Notes, cautions, and warnings.....	5
Text formatting conventions.....	5
Command syntax conventions.....	6
Brocade resources.....	6
Document feedback.....	6
Contacting Brocade Technical Support.....	7
Brocade customers.....	7
Brocade OEM customers.....	7
<b>About This Document.....</b>	<b>9</b>
Supported hardware and software.....	9
Brocade 8-Gbps fixed-port switches.....	9
Brocade Gen 5 (16-Gbps) fixed-port switches.....	9
Brocade Gen 6 fixed-port switches.....	9
What's new in this document.....	9
Changes made for EZSwitchSetup 8.1.0.....	9
<b>Introducing EZSwitchSetup.....</b>	<b>11</b>
Overview of EZSwitchSetup.....	11
EZSwitchSetup software and hardware requirements.....	12
Configuring Internet Explorer.....	12
Supported switches.....	13
Language support for EZSwitchSetup.....	14
<b>Setting Up Your Switch.....</b>	<b>15</b>
Installing and running the EZSwitchSetup wizard.....	15
Launching the EZSwitchSetup wizard.....	17
Connecting cables.....	18
Discovering the switch.....	23
Confirming IP addresses.....	25
Switch discovery failure.....	29
Configuring the switch.....	30
Setting switch parameters.....	31
Zoning selection options.....	31
Configuring zones on the switch.....	33
Specifying devices.....	34
Connecting devices and completing the setup.....	35
<b>Managing Your Switch.....</b>	<b>39</b>
Switch Manager overview.....	39
Tasks panel.....	40
Switch View.....	40
Content page.....	40
Status bar.....	42
Launching the EZSwitchSetup Switch Manager.....	42
Logging in.....	44

Switch Manager sessions.....	44
Logging out.....	44
Viewing switch information.....	45
Viewing the status indicator legend.....	46
Viewing fan, temperature, and power supply status.....	47
Port status.....	48
Switch Information tab.....	50
Port Information tab.....	50
Changing switch information.....	51
Adding a port license.....	52
Managing devices.....	52
Device connections.....	56
Assigning and renaming device aliases.....	58
Zoning management.....	60
Viewing the Zone Access Map for Devices.....	61
Editing the zoning configuration.....	62
Validating zoning configuration.....	64
Restoring Typical Zoning.....	65
Accessing Web Tools for advanced management.....	65
Making EZSwitchSetup your default switch manager.....	65
<b>EZSwitchSetup Limitations.....</b>	<b>67</b>
General limitations.....	67

# Preface

- Document conventions..... 5
- Brocade resources..... 6
- Document feedback..... 6
- Contacting Brocade Technical Support..... 7

## Document conventions

The document conventions describe text formatting conventions, command syntax conventions, and important notice formats used in Brocade technical documentation.

## Notes, cautions, and warnings

Notes, cautions, and warning statements may be used in this document. They are listed in the order of increasing severity of potential hazards.

**NOTE**  
A Note provides a tip, guidance, or advice, emphasizes important information, or provides a reference to related information.

**ATTENTION**  
An Attention statement indicates a stronger note, for example, to alert you when traffic might be interrupted or the device might reboot.

 **CAUTION**  
A Caution statement alerts you to situations that can be potentially hazardous to you or cause damage to hardware, firmware, software, or data.

 **DANGER**  
*A Danger statement indicates conditions or situations that can be potentially lethal or extremely hazardous to you. Safety labels are also attached directly to products to warn of these conditions or situations.*

## Text formatting conventions

Text formatting conventions such as boldface, italic, or Courier font may be used to highlight specific words or phrases.

Format	Description
<b>bold text</b>	Identifies command names.
	Identifies keywords and operands.
	Identifies the names of GUI elements.
	Identifies text to enter in the GUI.
<i>italic text</i>	Identifies emphasis.
	Identifies variables.
Courier font	Identifies document titles.
	Identifies CLI output.

Format	Description
	Identifies command syntax examples.

## Command syntax conventions

Bold and italic text identify command syntax components. Delimiters and operators define groupings of parameters and their logical relationships.

Convention	Description
<b>bold text</b>	Identifies command names, keywords, and command options.
<i>italic text</i>	Identifies a variable.
value	In Fibre Channel products, a fixed value provided as input to a command option is printed in plain text, for example, <b>--show</b> WWN.
[ ]	Syntax components displayed within square brackets are optional.  Default responses to system prompts are enclosed in square brackets.
{ x   y   z }	A choice of required parameters is enclosed in curly brackets separated by vertical bars. You must select one of the options.  In Fibre Channel products, square brackets may be used instead for this purpose.
x   y	A vertical bar separates mutually exclusive elements.
< >	Nonprinting characters, for example, passwords, are enclosed in angle brackets.
...	Repeat the previous element, for example, <i>member[member...]</i> .
\	Indicates a "soft" line break in command examples. If a backslash separates two lines of a command input, enter the entire command at the prompt without the backslash.

## Brocade resources

Visit the Brocade website to locate related documentation for your product and additional Brocade resources.

White papers, data sheets, and the most recent versions of Brocade software and hardware manuals are available at [www.brocade.com](http://www.brocade.com).

Product documentation for all supported releases is available to registered users at [MyBrocade](http://MyBrocade).

Click the **Support** tab and select **Document Library** to access documentation on [MyBrocade](http://MyBrocade) or [www.brocade.com](http://www.brocade.com). You can locate documentation by product or by operating system.

Release notes are bundled with software downloads on [MyBrocade](http://MyBrocade). Links to software downloads are available on the MyBrocade landing page and in the Document Library.

## Document feedback

Quality is our first concern at Brocade, and we have made every effort to ensure the accuracy and completeness of this document. However, if you find an error or an omission, or you think that a topic needs further development, we want to hear from you. You can provide feedback in two ways:

- Through the online feedback form in the HTML documents posted on [www.brocade.com](http://www.brocade.com)
- By sending your feedback to [documentation@brocade.com](mailto:documentation@brocade.com)

Provide the publication title, part number, and as much detail as possible, including the topic heading and page number if applicable, as well as your suggestions for improvement.

# Contacting Brocade Technical Support

As a Brocade customer, you can contact Brocade Technical Support 24x7 online or by telephone. Brocade OEM customers should contact their OEM/solution provider.

## Brocade customers

For product support information and the latest information on contacting the Technical Assistance Center, go to [www.brocade.com](http://www.brocade.com) and select **Support**.

If you have purchased Brocade product support directly from Brocade, use one of the following methods to contact the Brocade Technical Assistance Center 24x7.

Online	Telephone
<p>Preferred method of contact for non-urgent issues:</p> <ul style="list-style-type: none"> <li>Case management through the <a href="#">MyBrocade</a> portal.</li> <li>Quick Access links to Knowledge Base, Community, Document Library, Software Downloads and Licensing tools</li> </ul>	<p>Required for Sev 1-Critical and Sev 2-High issues:</p> <ul style="list-style-type: none"> <li>Continental US: 1-800-752-8061</li> <li>Europe, Middle East, Africa, and Asia Pacific: +800-AT FIBREE (+800 28 34 27 33)</li> <li><a href="#">Toll-free numbers</a> are available in many countries.</li> <li>For areas unable to access a toll-free number: +1-408-333-6061</li> </ul>

## Brocade OEM customers

If you have purchased Brocade product support from a Brocade OEM/solution provider, contact your OEM/solution provider for all of your product support needs.

- OEM/solution providers are trained and certified by Brocade to support Brocade® products.
- Brocade provides backline support for issues that cannot be resolved by the OEM/solution provider.
- Brocade Supplemental Support augments your existing OEM support contract, providing direct access to Brocade expertise. For more information, contact Brocade or your OEM.
- For questions regarding service levels and response times, contact your OEM/solution provider.

# About This Document

---

- [Supported hardware and software](#).....9
- [What's new in this document](#).....9

## Supported hardware and software

The following hardware platforms are supported by this release of EZSwitchSetup:

### NOTE

Although many different software and hardware configurations are tested and supported by Brocade Communication Systems, Inc., for this release, documenting all possible configurations and scenarios is beyond the scope of this document.

### Brocade 8-Gbps fixed-port switches

- Brocade 300 switch
- Brocade 5100 switch
- Brocade 5300 switch
- Brocade 7800 switch

### Brocade Gen 5 (16-Gbps) fixed-port switches

- Brocade 6505 switch
- Brocade 6510 switch
- Brocade 6520 switch
- Brocade 7840 Extension Switch

### Brocade Gen 6 fixed-port switches

- Brocade G610 switch
- Brocade G620 switch

## What's new in this document

This document includes new and modified information for the EZSwitchSetup application.

### Changes made for EZSwitchSetup 8.1.0

The following changes have been made since this document was last released:

- Updated [Contacting Brocade Technical Support](#) on page 7.
- Updated supported platform references in the guide.
- Updated [EZSwitchSetup software and hardware requirements](#) on page 12.

- Updated the note regarding executable file in [Installing and running the EZSwitchSetup wizard](#) on page 15.

For further information, refer to the latest release notes.

# Introducing EZSwitchSetup

• Overview of EZSwitchSetup.....	11
• EZSwitchSetup software and hardware requirements.....	12
• Supported switches.....	13
• Language support for EZSwitchSetup.....	14

## Overview of EZSwitchSetup

EZSwitchSetup is an easy-to-use graphical user interface application for setting up and managing your switch. It has the following components:

- EZSwitchSetup wizard online from MyBrocade portal
- EZSwitchSetup switch configuration wizard
- EZSwitchSetup Switch Manager

The following figure illustrates the high-level workflow of EZSwitchSetup.

**FIGURE 1** EZSwitchSetup components

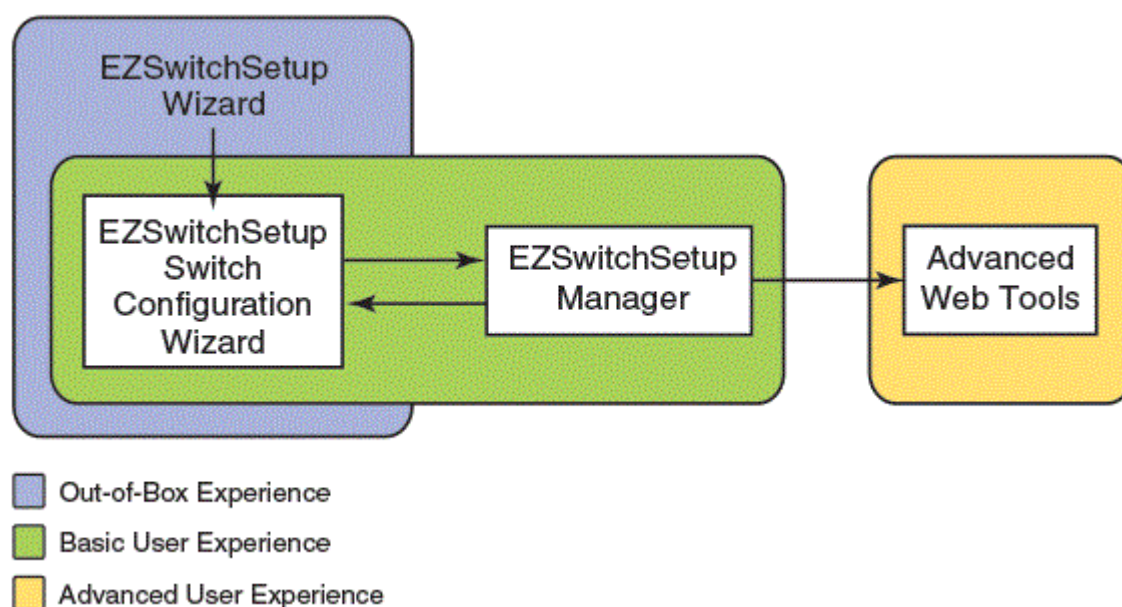

[Setting Up Your Switch](#) on page 15 describes how to use the EZSwitchSetup wizard and EZSwitchSetup switch configuration wizard to set up and configure your switch for the first time. For additional information about your switch, refer to the hardware reference manual.

[Managing Your Switch](#) on page 39 describes how to use the Switch Manager to monitor and manage your switch.

### NOTE

Although your switch might have advanced capabilities, EZSwitchSetup is for a single-switch fabric with FC ports only. To configure and manage other features on your switch, use the command line interface, Web Tools, or Brocade Network Advisor.

# EZSwitchSetup software and hardware requirements

You can run EZSwitchSetup on a SAN host computer or you can use a different computer that is not part of the SAN, such as a laptop.

EZSwitchSetup requires a browser that conforms to HTML version 4.0 and JavaScript version 1.0. The EZSwitchSetup installation CD automatically installs the correct Java Runtime Environment (JRE) for the disk-based installation wizard. This does not affect any pre-installed JREs, but other program components launched from the switch require Oracle JRE 1.8.0\_111 or later to be installed on the host.

Brocade has certified and tested EZSwitchSetup on the platforms shown in the following table.

**TABLE 1** Certified and tested platforms

Operating System	Browser	JRE version
Oracle Enterprise Linux 6.5 (32-bit)	Firefox 50	Oracle JRE 1.8.0_111
Red Hat Enterprise Linux 6.5 (32-bit) Adv	Firefox 50	Oracle JRE 1.8.0_111
Red Hat Enterprise Linux 6.7 (32-bit) Adv	Firefox 50	Oracle JRE 1.8.0_111
Red Hat Enterprise Linux 6.8	Firefox 50	Oracle JRE 1.8.0_111
Windows 7 Professional (x86)	Firefox 50	Oracle JRE 1.8.0_111
Windows 10	Firefox 50, Internet Explorer 11.0	Oracle JRE 1.8.0_111
Windows 2012 R2	Firefox 50, Internet Explorer 8.0/9.0/11.0	Oracle JRE 1.8.0_111
Windows Server 2008 R2 (SP1) Enterprise (64-Bit)	Firefox 50, Internet Explorer 9.0/10.0/11.0	Oracle JRE 1.8.0_111

The minimum hardware requirements for a Windows system are as follows:

- 90 MB of hard drive space for the EZSwitchSetup installation directory
- 2 GB or more RAM for fabrics containing up to 15 switches
- A minimum of 8 MB of video RAM is also recommended
- An Ethernet port
- A serial (COM) port if you plan to connect to the serial port on the switch

## Configuring Internet Explorer

The correct operation of EZSwitchSetup Switch Manager with Internet Explorer requires specifying the appropriate settings for the refresh frequency of the browser and process model. Browser pages should be refreshed frequently to ensure the correct operation of Switch Manager.

1. Select **Tools > Internet Options**.
2. Select the **General** tab.
3. Click the **Settings** button under **Browsing history**.
4. Click **Every time I visit the webpage** in the **Temporary Internet Files and History Settings** dialog box, as shown in following figure.

- Click **OK** to save the changes.

**FIGURE 2** Configuring Internet Explorer

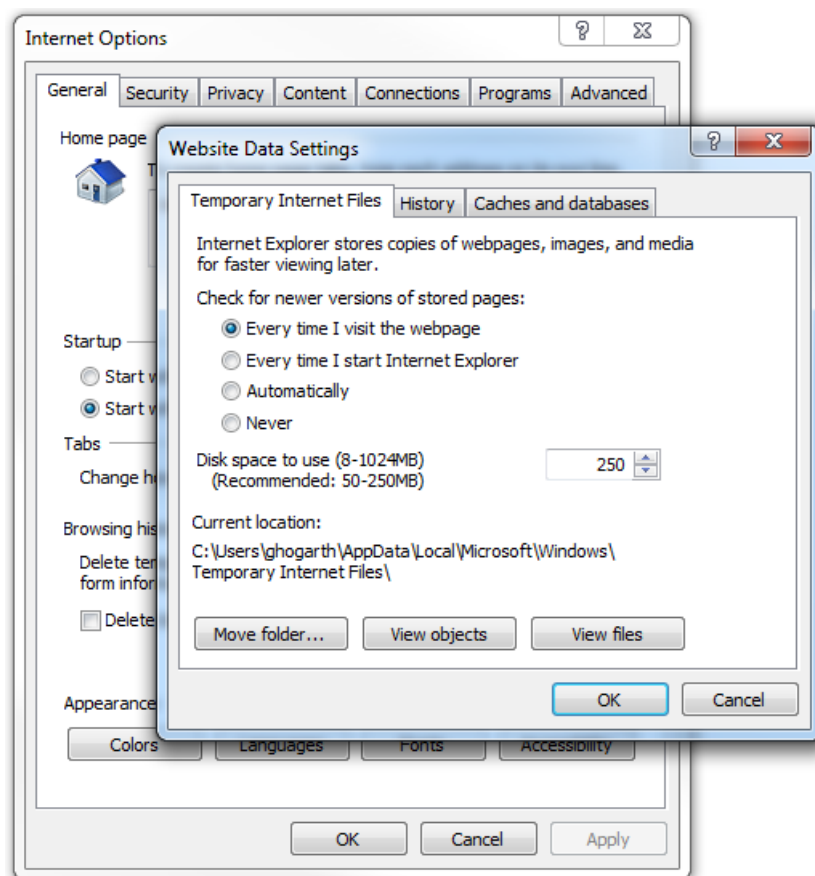

## Supported switches

You can use EZSwitchSetup with the switches listed in [Supported hardware and software](#).

Your switch must meet the following requirements:

- The switch must be connected to an Ethernet LAN that is accessible by the host. If it is not, the system issues the message "Page not Found."
- The switch must have licensed FC ports. If the switch has no licensed FC ports, you must first install a Ports on Demand (POD) license and then enable the affected ports. For more information, refer to [Adding a port license](#) on page 52.
- The switch must be in a single-switch fabric. If your switch connects to another switch (if there is an E\_Port on the switch), you cannot manage the switch using EZSwitchSetup until you disconnect that switch connection.

### NOTE

If there is an E\_Port on the switch and if there is a zone conflict, then the fabric is segmented; in this case, the switch is in a fabric by itself and EZSwitchSetup treats it as a single-switch fabric.

You cannot use EZSwitchSetup to manage a switch that has any of the following features enabled:

- Virtual Fabrics with non-default logical switches
- Access Gateway
- User-defined Admin Domains

You can, however, use the EZSwitchSetup wizard to discover these switches and set their IP addresses.

## Language support for EZSwitchSetup

The EZSwitchSetup wizard and the Switch Manager interface can be displayed in the following languages:

- English (default)
- Brazilian Portuguese
- French
- German
- Italian
- Japanese
- Korean
- Simplified Chinese
- Spanish
- Traditional Chinese

When you launch EZSwitchSetup, the interface detects the operating system and language environment and installs and displays the appropriate language. For example, if you set up the switch using a German operating system, EZSwitchSetup installs the German language interface and displays text, messages, and labels in that language.

If localization resources are not fully available in the user host environment, EZSwitchSetup uses the default language—English.

Regardless of the local language, the following is displayed in English:

- User input, which must consist of printable ASCII characters
- Switch-based information (such as the firmware version and switch name)
- Some globally accepted industry terms (such as SAN and HBA)
- The End-User License Agreement (EULA)
- System files (such as the summary file, setting file, and log file)

# Setting Up Your Switch

---

- Installing and running the EZSwitchSetup wizard..... 15
- Configuring the switch..... 30
- Zoning selection options..... 31
- Connecting devices and completing the setup..... 35

## Installing and running the EZSwitchSetup wizard

You can run EZSwitchSetup from a computer you are currently using for SAN administration, or you can use a different computer that is not part of the SAN, such as a laptop. In this chapter, the computer running EZSwitchSetup is called the *setup computer*. You can download the EZSwitchSetup software and documentation files from MyBrocade for online installation.

To install and run the EZSwitchSetup, perform the following steps:

1. Log in to <http://my.brocade.com/>.

2. Select **downloads**. Under **Product Downloads**, perform one of the following actions:
  - Select **Management Software** from the **Download by** list.
  - or
  - Type **EZSwitch** in the **Search** field and click **Search**.

The list of EZSwitchSetup releases displays as shown in the following figure.

**FIGURE 3** EZSwitchSetup Online download selection page

**Downloads**  
Access SAN and IP downloads, including operating systems, management software and release notes, using the Product Downloads widget below.  
**Note:** Access to product downloads and documentation is limited to users with an active Technical Support contract with Brocade.  
If you have questions regarding access to a specific version of operating system or software, email your Brocade representative, or [Contact Us](#).

**Important IE7 and IE8 Browser Settings**  
IE7 and IE8 browsers require the following setting change to access file downloads:  
Tools » Internet Options » Security » Custom » Downloads » Automatic Prompting for file downloads set to Enable.

**Featured Download**  
[Access a free evaluation copy of the Brocade Vyatta 5400 vRouter](#)  
**Other Downloads Available on Brocade.com**

- [SMI Agents](#)
- [Open Source Code Development](#)
- [HELP](#)

**Product Downloads**

Download by: Management Software or Search: Enter product or file name [Search]

Product Name	Release Date
▼ EZSwitchSetup	
▶ EZSwitchSetup 7.3.0 Brocade GA	06-27-2014
▶ EZSwitchSetup 7.1.0 Brocade GA	12-17-2012
▼ EZSwitchSetup 7.0.1 GA	12-09-2011
<a href="#">EZSwitchSetup v7.0.1 Release Notes v1.0 (pdf, 344.5 KB)</a> <a href="#">EZSwitchSetup v7.0.1 md5 Checksum (md5, 1.19 KB)</a> <a href="#">EZSwitchSetup v7.0.1 for Windows (zip, 116.6 MB)</a> <a href="#">EZSwitchSetup v7.0.1 for Linux (gz, 116.56 MB)</a>	

3. Click the desired EZSwitchSetup release and select the EZSwitchSetup link for the Linux or Windows system under that.
4. Review the Export Compliance information in the page that opens, enable the certification check box, and click **Submit**. The **Brocade End User License Agreement** page displays.
5. Review the Brocade End User License Agreement information and click **I Accept**. The EZSwitchSetup file in .zip format is downloaded automatically.
6. Save and extract the .zip file.

7. Run the file as follows:

- **On Windows:** Navigate to the following path and run the install.exe file.  
ezswitchsetup(version)\CDROM\_Installers\Windows\Disk1\InstData\VM
- **On Linux:** Navigate to the following path and run the install.bin file.  
ezswitchsetup(version)\CDROM\_Installers\Linux\Disk1\InstData\VM

Installation will take a few minutes.

- **On Windows:** EZSwitchSetup starts automatically after it is installed. If it does not, refer to [Launching the EZSwitchSetup wizard](#) on page 17 to launch the EZSwitchSetup wizard manually.
- **On Linux:** Follow the procedure in [Launching the EZSwitchSetup wizard](#) on page 17 to launch the EZSwitchSetup wizard.

#### NOTE

EZSwitchSetup 8.0.1 uses the executable file of EZSwitchSetup 8.0.0 for installation. However, EZSwitchSetup 8.1.0 has a distinct executable file for installation.

## Launching the EZSwitchSetup wizard

Perform the following, depending on your operating system:

- On Windows: EZSwitchSetup starts automatically after it is installed. If it does not, then from the **Start** menu, select **Programs > EZSwitchSetup > EZSwitchSetup**.
- On Linux: EZSwitchSetup does not start automatically, so you must start it manually.

#### NOTE

The Linux installation requires root access.

The EZSwitchSetup wizard starts, as shown in the following figure.

FIGURE 4 EZSwitchSetup introduction window

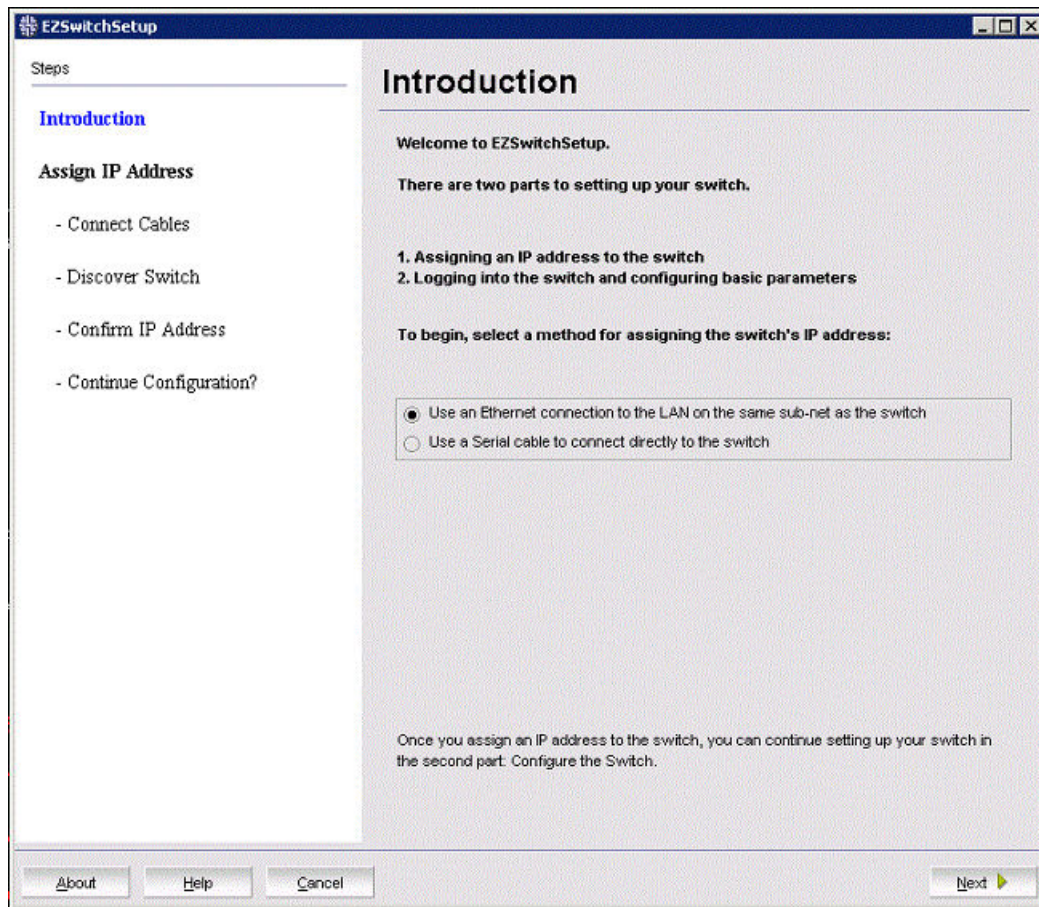

## Connecting cables

1. Choose the method of connecting to your LAN.

You have the choice of using a serial connection or an Ethernet connection to your LAN to set the IP address for the switch. The Ethernet connection is generally more convenient and preferred. Use the serial connection if it is not possible or not convenient to connect the host on the same subnet as the switch.

2. Click **Next**.

The **Connect Cables** window is displayed as shown in the following figure.

**FIGURE 5** Connect Cables window (Ethernet version, without serial cable)

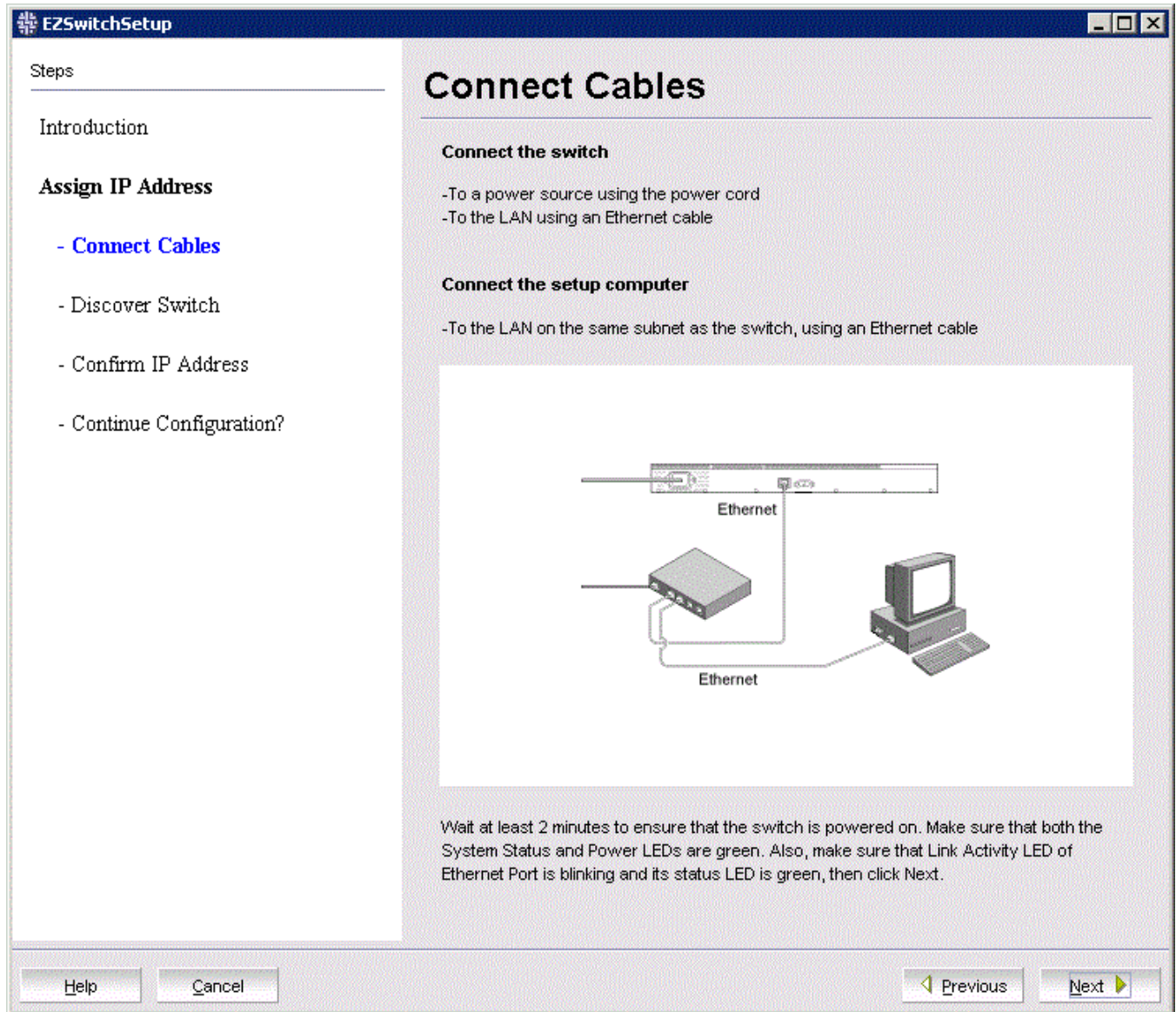

The following figure shows the cables connecting to the Brocade Fibre Channel switch, setup computer, Ethernet hub or switch, and network.

#### NOTE

Not all switches have their serial and Ethernet connectors in the same place as in the following figure. Refer to the hardware documentation to determine the correct placement of the serial and Ethernet connections.

FIGURE 6 Cable connections

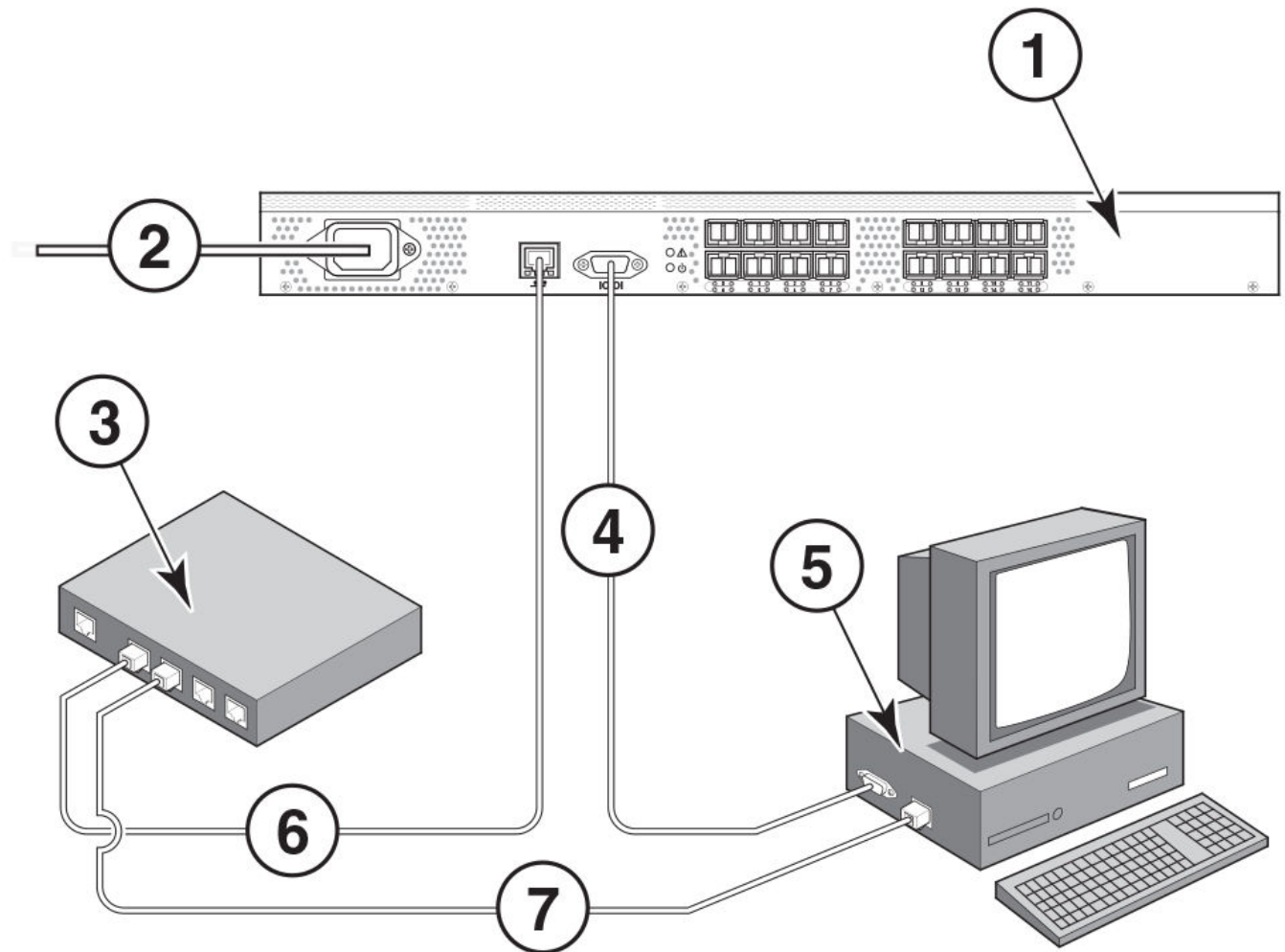

1. Brocade switch
  2. Power cable
  3. Ethernet hub or switch
  4. Serial cable
  5. Setup computer
  6. Ethernet cable from hub to Brocade switch
  7. Ethernet cable from setup computer to Ethernet hub or switch
3. Connect the power cord to the switch and plug it in to a power source.

The switch power and status LEDs first display amber and then change to green, which usually takes from one to three minutes. Refer to your switch hardware manual for the location of the LEDs.

4. Connect an Ethernet cable from the Brocade switch to the LAN you want to use for your management connection through an Ethernet hub or switch, and go to step 6.

If you chose to use your Ethernet connection for setup in step 1, this is the connection you will use. If you chose the serial cable connection in step 1, you should still connect the Ethernet cable so the Ethernet connection will be available when you start the EZSwitchSetup Switch Manager.

5. If you are using a serial connection for setup, connect your setup computer to the serial port on the switch, using the serial cable shipped with the switch. If you cannot locate the serial cable that came with the switch, you will need to find one that has the appropriate connectors. Do not use a null-modem cable. The serial connection settings are as follows:
  - Bits per second: 9600
  - Data bits: 8
  - Parity: None
  - Stop bits: 1
  - Flow control: None

6. Click **Next**.

EZSwitchSetup attempts to discover the switch. If the switch discovery fails, refer to [Table 2](#) on page 29 for details about how to recover the switch.

If you are using the serial connection, the **Set Switch IP Address** window is displayed, and you can go to step 5. You can now remove the serial cable from the switch, but keep it available in case you lose your network connection and need to revise any of the information you entered.

If you are using an Ethernet LAN connection, a **Discover Switch** window is displayed.

**FIGURE 7** First Discover Switch window

**EZSwitchSetup**

Steps

Introduction

**Assign IP Address**

- Connect Cables
- **Discover Switch**
- Confirm IP Address
- Continue Configuration?

## Discover Switch

Select the first five bytes from the dropdown that matches the WWN of your switch and enter the remaining three bytes in the text field. To learn more about WWN click Help.

Switch WWN: 10:00:00:27:F8: ff:ff:ff

Select first 5 bytes      Enter last 3 bytes

**i** The wizard will try to discover the switch based on WWN. It will be successful only if the wizard is running on the computer connected to the same sub-net as that of the switch.

Help Cancel Previous Next

## Discovering the switch

1. Locate the WWN for your switch on the switch ID pull-out tab located on the bottom of the port side of the switch.
2. From the **Switch WWN** list (Figure 7 on page 22), choose the switch's WWN prefix numbers and then enter the last six alphanumeric digits of your switch's WWN. Each set of two alphanumeric digits must be separated by a colon.
3. Click **Next**.

When EZSwitchSetup discovers the switch, it displays the discovered IP addresses (IPv4 and IPv6), as shown in the following figure.

If you are setting up the switch for the first time, the IP addresses are placeholder addresses that were assigned at the factory, and you must provide valid addresses.

FIGURE 8 Second Discover Switch window

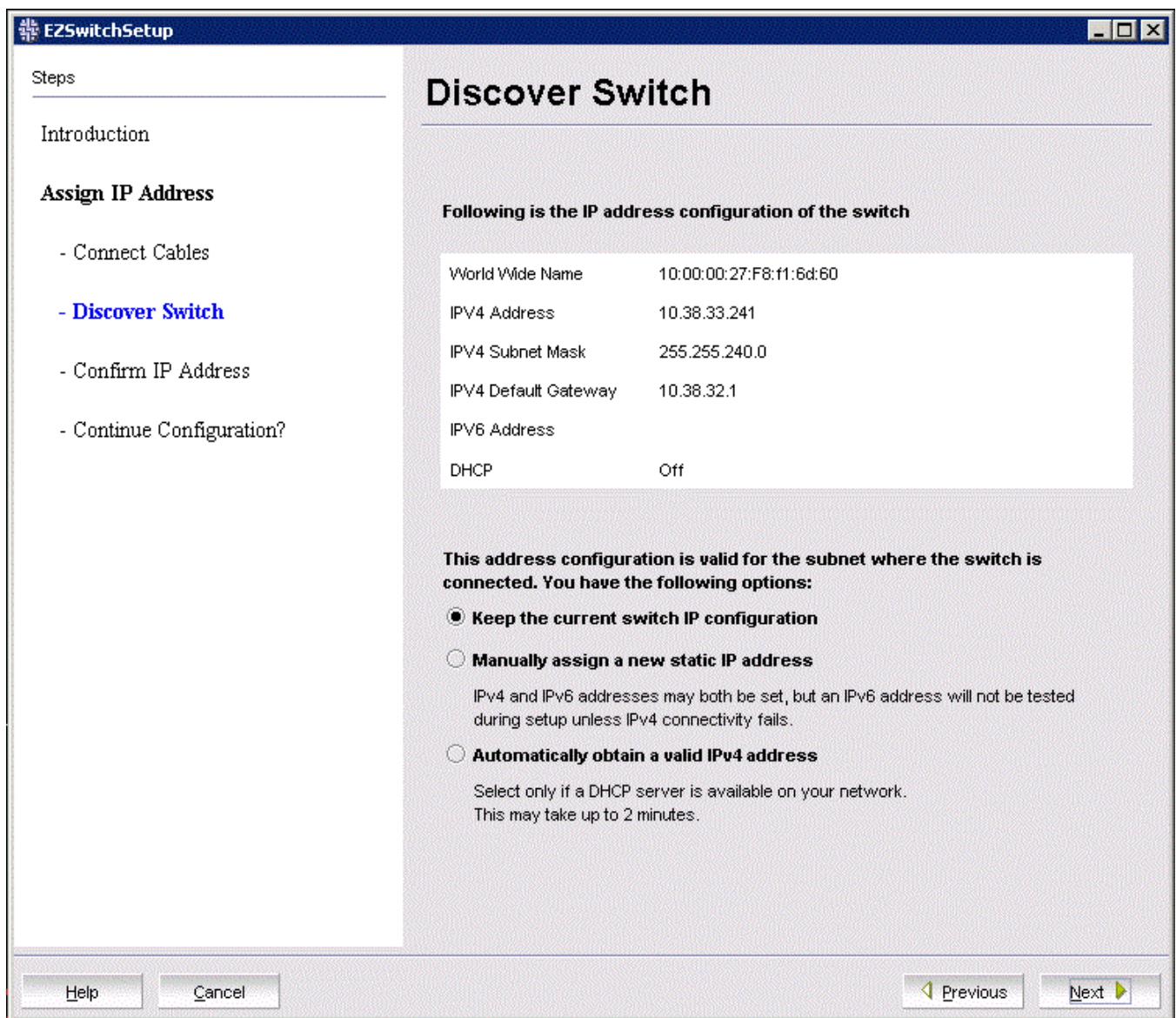

4. Select an option for assigning the IP address and click **Next**. The options vary depending on the configuration of your switch:

- **Keep the current switch IP configuration**

This option is available only if EZSwitchSetup detected a valid IP address. Skip to [Confirming IP addresses](#) on page 25.

- **Manually assign a new static IP address**

If you select this option and click **Next**, the **Set Switch IP Address** window is displayed as shown in the following figure. Continue with step 5 to enter the IP address.

- **Automatically obtain a valid IPv4 address**

Select this option only if a DHCP server is available on your network. When you click **Next**, an IP address is automatically obtained from the DHCP server and the **Confirm IP Address** window is displayed. Skip to [Confirming IP addresses](#) on page 25.

FIGURE 9 Set Switch IP Address window

**EZSwitchSetup**

Steps

- Introduction
- Assign IP Address**
  - Connect Cables
  - Discover Switch
  - **Set Switch IP Address**
  - Confirm IP Address
  - Continue Configuration?

## Set Switch IP Address

**You are setting the IP Address of the switch with the World Wide Name 10:00:00:05:33:00:00:00**

IPv4 address values are required for all fields and will be checked for validity.

An IPv6 address may be set or modified if your network supports it, and will be accepted by the switch if the syntax is valid. Note: A pre-existing IPv6 address may be modified but not removed. A blank field will be interpreted as "no change" to the existing IPv6 address.

**Enter the network configuration values and click Next.**

IPv4 Address	10 . 24 . 33 . 73
IPv4 Subnet Mask	255 . 255 . 252 . 0
IPv4 Default Gateway	10 . 24 . 32 . 1
IPv6 Address	<input type="text"/> / <input type="text"/> (Prefix)

It may take up to 2 minutes to complete this step.

Help Cancel Previous Next

**NOTE**

From [Step 5](#) onward, the steps are the same for both serial and Ethernet connections.

5. If you are setting up the switch for the first time, the addresses shown are not valid. If you click **Next** with these addresses in place, EZSwitchSetup returns an error message.

To set up IPv4 addresses, edit the address information on the **Set Switch IP Address** window to create static addresses appropriate for your LAN connection.

To set up IPv6 addresses, enter the IPv6 address and prefix in the spaces provided.

6. Click **Next**.

EZSwitchSetup attempts to log in using default credentials. If you have already changed your admin password, you will be prompted to enter your new password.

Proceed to [Confirming IP addresses](#) on page 25.

## Confirming IP addresses

The **Confirm IP Address** window as shown in the following figure is displayed after you have assigned IP addresses, using either a serial connection or an Ethernet connection.

FIGURE 10 Confirm IP Address window

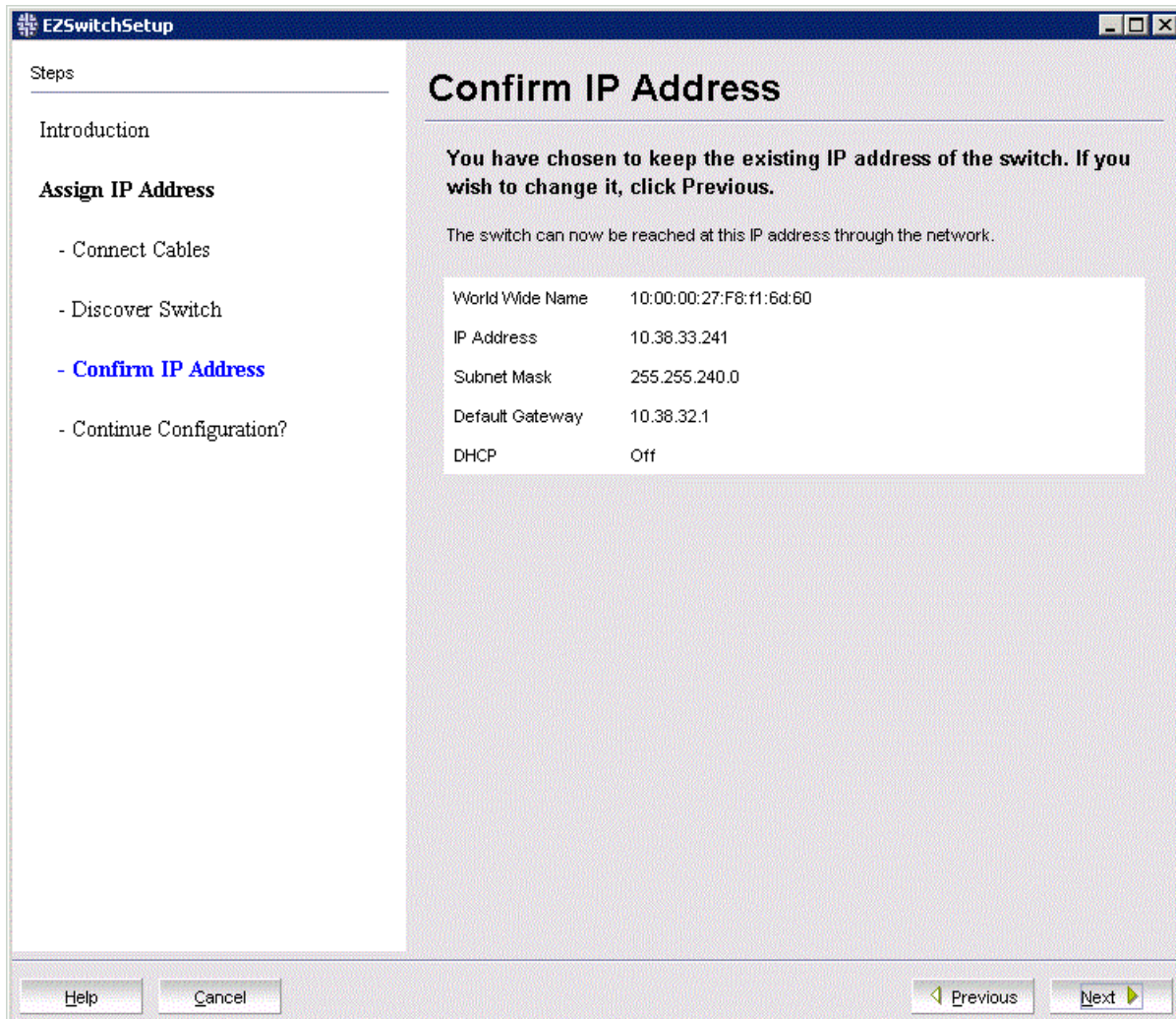

1. Check the displayed addresses carefully to be sure they are correct, then click **Next**.

The **Continue Configuration?** window is displayed as shown in the following figure.

2. Select one of the following continuation options:

- **Continue setting up your target switch with EZManager**

Select this option if you intend to use EZSwitchSetup Switch Manager as your primary management program for this switch.

- **Discover another switch on the same subnet for IP assignment only**

Select this option to discover another switch and set the IP address.

If you select this option, EZSwitchSetup Switch Manager will not be the default management tool for this current target switch. To set up EZSwitchSetup Switch Manager as the management tool for this switch, you must discover it again with EZSwitchSetup and select the first continuation option.

- **Exit EZSwitchSetup**

Select this option if you want to use EZSwitchSetup as an IP configuration tool but do not want to use EZSwitchSetup Switch Manager as a management tool for the switch.

FIGURE 11 Continue Configuration? window

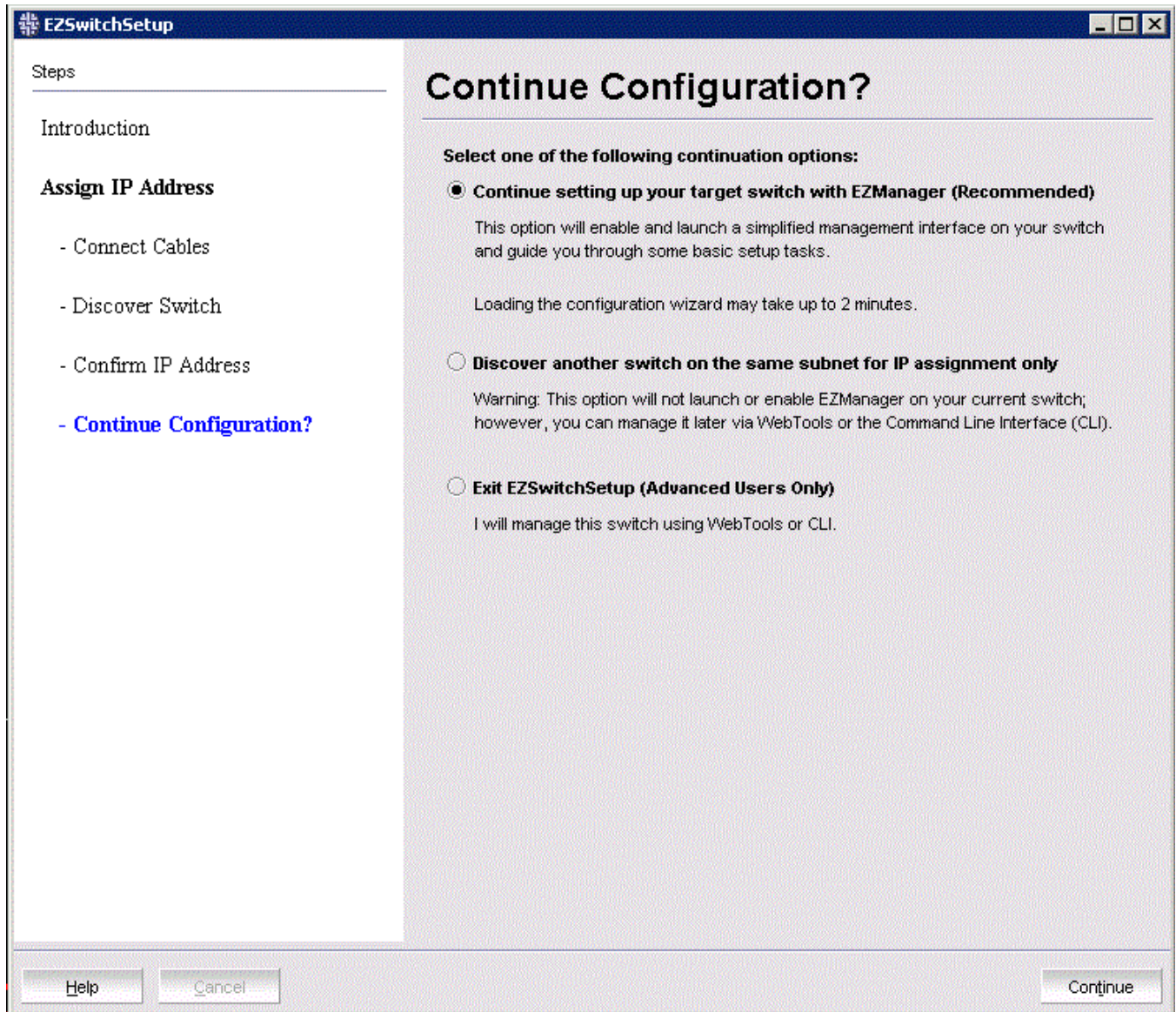

### 3. Click **Continue**.

Depending on the option selected, one of the following outcomes occur:

- If you selected **Continue setting up your target switch with EZManager**, a dialog box displays warning you that EZSwitchSetup supports only single-switch fabrics. Click **OK** to start the EZSwitchSetup Switch Manager.

A browser window opens, and the **Switch Configuration Welcome** window is displayed (Figure 12 on page 30). This could take a few minutes.

If the EZSwitchSetup switch configuration wizard does not launch, you must launch it manually by specifying the URL in a browser, using the format: `http://switch-ip-address`.

If the switch discovery fails, refer to [Switch discovery failure](#) on page 29 for details on how to recover your switch.

- If you selected **Discover another switch on the same subnet for IP assignment only**, the **Discover Switch** window displays (Figure 7 on page 22). Go to [Discovering the switch](#) on page 23 and provide the WWN for the next switch.
- If you selected **Exit EZSwitchSetup**, the EZSwitchSetup switch configuration wizard closes.

## Switch discovery failure

During the setup of your switch, the switch discovery might fail. There could be several reasons why switch discovery fails. The following table lists symptoms and related suggestions to recover the switch.

**TABLE 2** Discovery recovery

Symptom	Correction
<b>For serial connections:</b>	
The setup computer COM port is busy.	<p>The port is being controlled by another communications program. Stop all other third-party communications programs.</p> <p>The port settings are in conflict with another device. Check your IRQ settings.</p> <p>On Windows systems:</p> <p>By default, COM1 and COM3 use IRQ4, while COM2 and COM4 use IRQ3. If another device is sharing the IRQ of the port, you must change the IRQ of the conflicting device. Hardware conflicts can also occur with the I/O address of the COM port. The 8514a video chip or its clones (S3 chip set) on some video cards create a conflict with COM4, because they use the same address of 02E8.</p>
The switch does not respond to commands during a serial connection.	The serial cable might not be connected properly between the setup computer and the switch. Check the serial cable to ensure it is secured.
The switch does not power up.	Verify that the switch's power cable is securely plugged into a proper outlet and that the switch's power button is turned on.
The switch's serial adapter does not work.	<p>Verify that the cable is good by replacing the cable or trying it on another known working device.</p> <p>If the cable is good, then call your support provider for further instructions.</p>
<b>For Ethernet connections:</b>	
The WWN is not entered correctly.	Verify that the WWN is correct.
The target switch is not on the same subnet as the host.	Connect the host to the same subnet as the target switch. If it is not possible or convenient to do so, use the serial connection to set the IP address.
The target switch has no IP address instead of the factory default 10.77.77.77.	Use the serial connection to set the IP address with the <b>ipaddrset</b> command.

TABLE 2 Discovery recovery (continued)

Symptom	Correction
You have requested automatic address assignment in an environment where a DHCP server is not available.	Use the serial connection to set a reachable address.

# Configuring the switch

The EZSwitchSetup switch configuration wizard steps you through the process of changing your administrative password and zoning. You begin at the **Welcome to Switch Configuration** window.

FIGURE 12 Welcome to Switch Configuration window

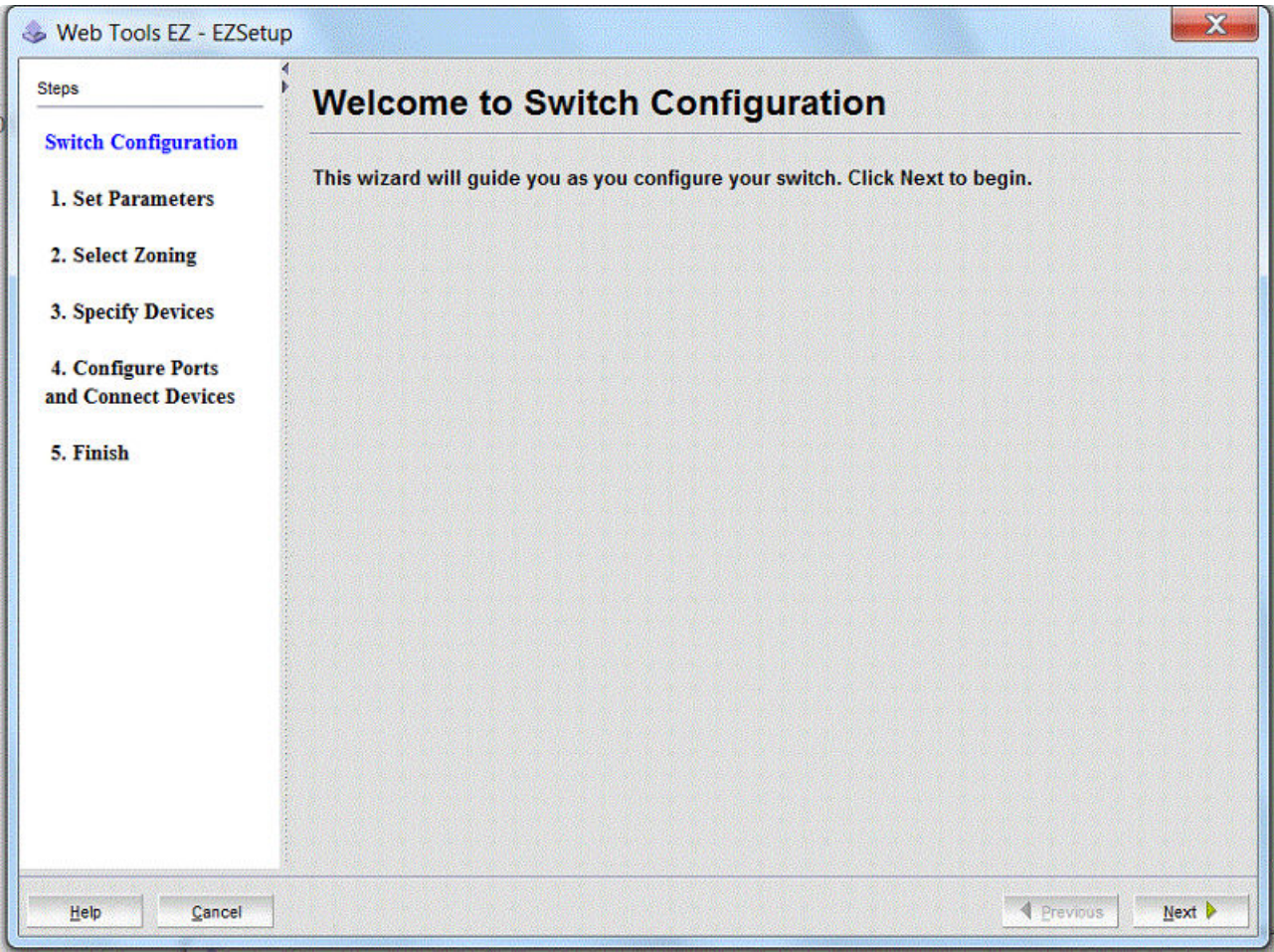

Click **Next** to begin.

The **Set Parameters** window is displayed.

FIGURE 13 Set Parameters window

Web Tools EZ - EZSetup

Steps

**Switch Configuration**

1. Set Parameters
2. Select Zoning
3. Specify Devices
4. Configure Ports and Connect Devices
5. Finish

## Set Parameters

The default user name of this account is "admin". If you are setting up the switch for the first time, you must change the password for the admin account.

**\*IMPORTANT\*** Save the new admin account password in a safe place, it will be required to update account settings in the future.

Admin Password

New Password

Re-enter New Password

You can also change the switch name and time if you wish.

Switch Name

Switch Time   Etc/GMT+0

IP Address 10.24.60.58

Subnet Mask 255.255.255.192

Default Gateway 10.24.60.1

Firmware Version v8.0.0\_bld29

Help Cancel Previous Next

## Setting switch parameters

1. Follow the onscreen directions to set a new admin password for the switch. Make sure to record your password and keep it in a secure location for future reference.
2. *Optional:* Enter a new name for the switch and set the correct date and time.
3. Click **Next**. The **Select Zoning** window is displayed.

## Zoning selection options

The next step in configuring your switch is to select zoning. There are three choices:

- **Typical Zoning** creates a port-based zoning scheme based on the connections made on the **Configure Ports and Connect Devices** window. This zoning scheme creates a two-member zone for every possible pairing of HBA (H) and storage (S) ports

connected on the **Configure Ports and Connect Devices** window. This ensures that any host device connected to an H port is able to communicate with any storage device connected to an S port.

#### NOTE

You can use Typical Zoning for dual-capable devices (devices that are configured to function both as initiators and targets), but in Typical Zoning mode, these devices are recognized as targets by EZSwitchSetup and are rejected if attached to a host port.

- **Custom Zoning** allows you to customize which initiators access which targets, and creates a device-based zoning scheme based on your choices. The HBAs and storage devices should already be connected to the switch. Custom Zoning provides a device accessibility matrix for you to modify; it then automatically creates zones based on that matrix. Custom Zoning supports only single-switch fabrics. If you select this option, when you click **Next**, the EZSwitchSetup switch configuration wizard closes, and the EZSwitchSetup Switch Manager application opens.
- **Advanced Zoning** allows you complete customization of your zoning and should be used if you are familiar with zoning and zoning practices. If you select this option, when you click **Next**, the EZSwitchSetup switch configuration wizard closes and the Advanced Management application (Web Tools) opens. For specific information about using Web Tools for zoning, refer to the *Brocade Web Tools Administrator's Guide*.

FIGURE 14 Select Zoning window

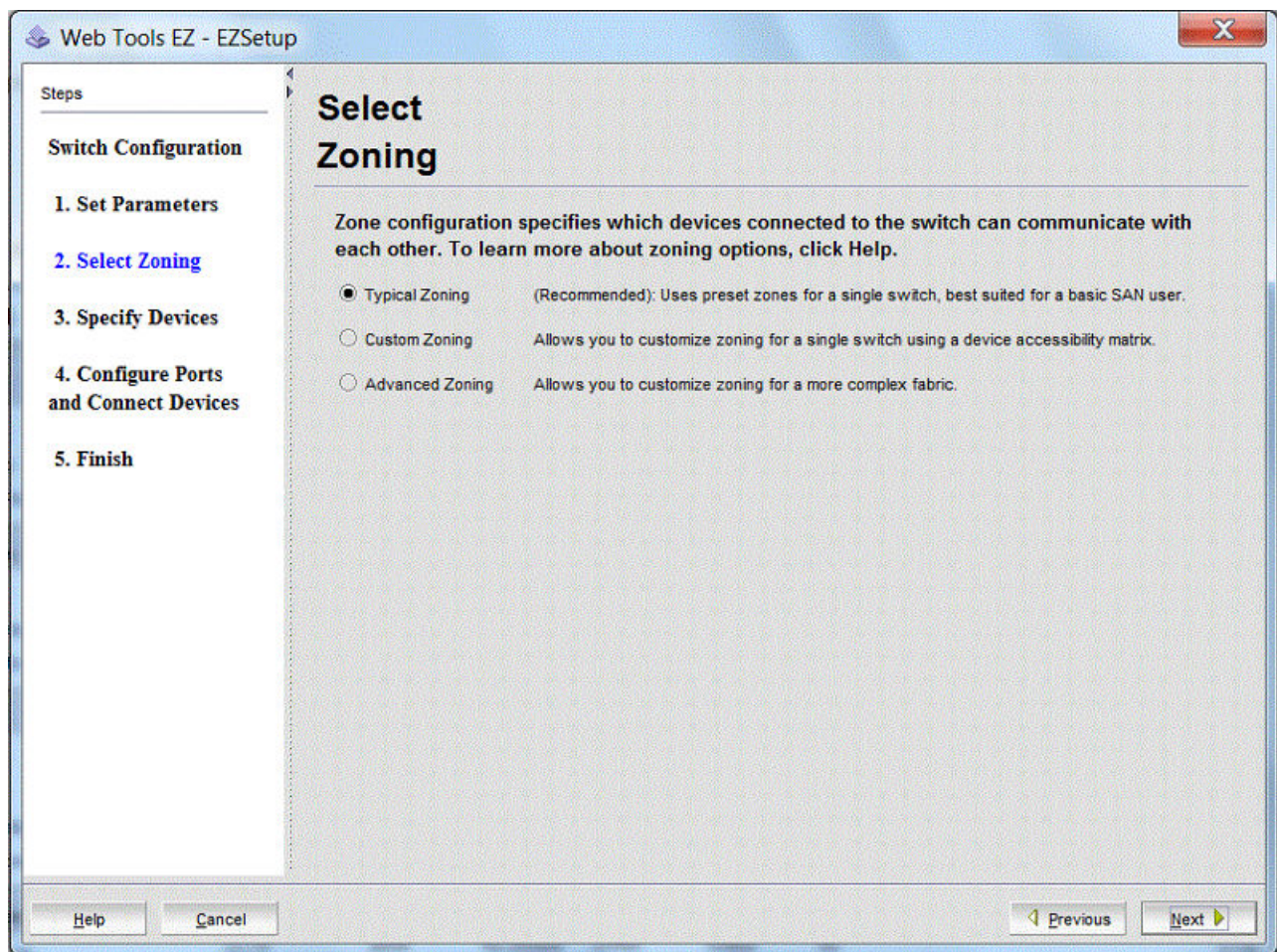

**Typical Zoning** is the default and the following procedure directs you to select **Typical Zoning**. When you select **Typical Zoning**, the EZSwitchSetup switch configuration wizard automatically configures the zones for you and shows you how to connect the devices to the switch. You can change the zoning configuration later, as described in [Zoning management](#) on page 60.

## Configuring zones on the switch

1. In the **Select Zoning** window ([Figure 14](#) on page 32), select **Typical Zoning**.

If you want to use one of the other zone settings, refer to [Editing the zoning configuration](#) on page 62 for instructions on configuring Custom Zoning; refer to the *Web Tools Administrator's Guide* for information on Advanced Zoning.

2. Click **Next**.

The **Specify Devices** window is displayed.

FIGURE 15 Specify Devices window

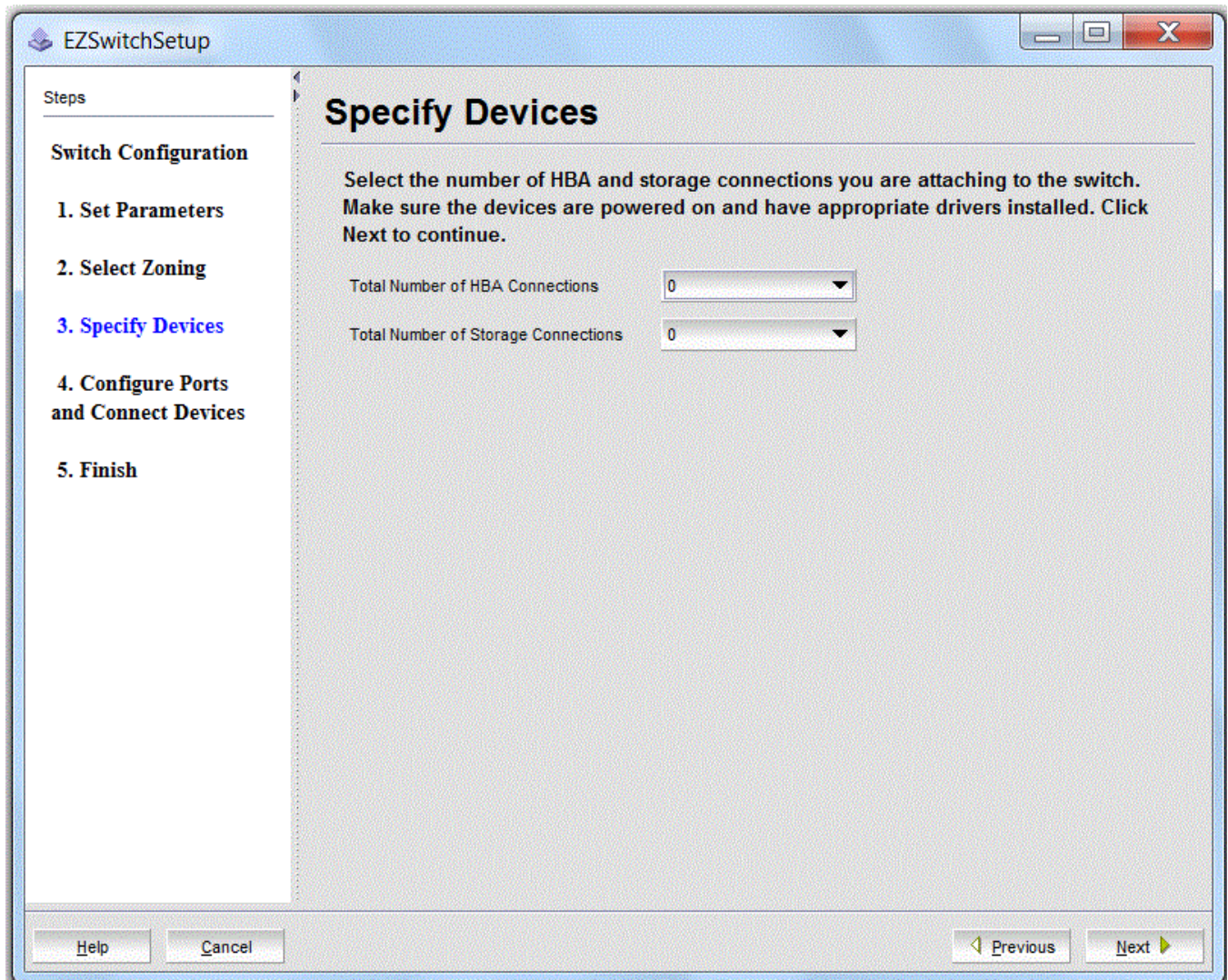

## Specifying devices

In the **Specify Devices** window, complete the following steps.

1. Enter the number of HBA connections that you want to attach to the switch. Be sure to include existing HBA connections and any additional HBA connections you plan to make in the current setup session. You can change this setting later if you want to add or remove HBA connections.
2. Enter the number of storage connections you want to attach to the switch. Be sure to include existing storage connections and any additional storage connections you plan to make in the current setup session. You can change this setting later if you want to add or remove storage connections.

EZSwitchSetup uses these values to verify that all your current and planned devices are properly connected for the zoning scheme that will be created. Note that Typical Zoning ensures that every connected host device will be able to communicate with every connected storage device.

3. Click **Next**. The **Configure Ports and Connect Devices** window is displayed.

FIGURE 16 Configure Ports and Connect Devices window

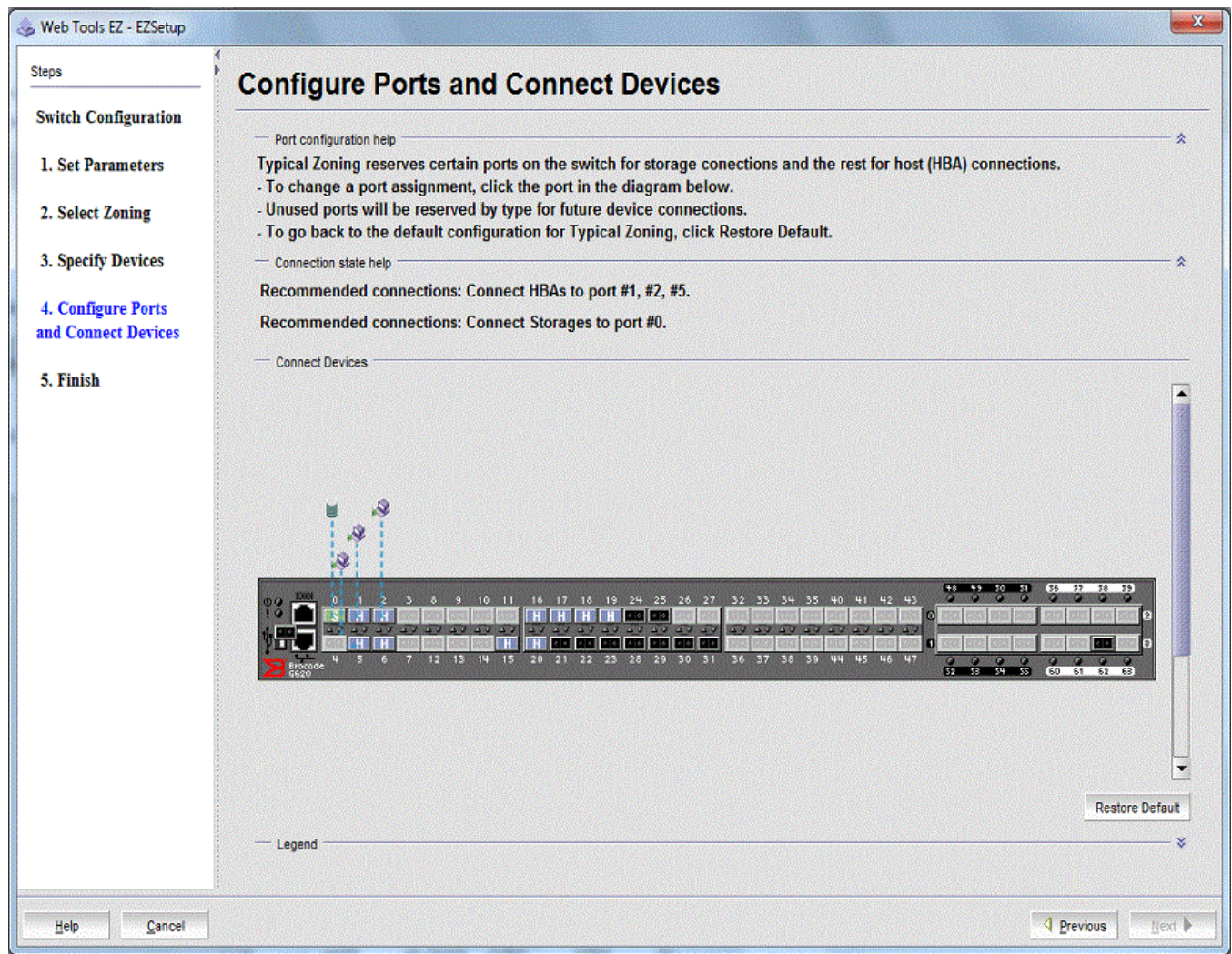

## Connecting devices and completing the setup

The final step in the switch configuration is to connect your devices to the switch in a way that matches a configured array of connection reservations (HBA or storage) on the ports. In the interactive switch graphic that is displayed on the **Configure Ports and Connect Devices** window, these connection reservations are shown by the letters **H** or **S** against a blue or green background on the ports, and will automatically match the types of the devices that have already been connected, with existing connections shown as green lines that connect the ports with icons representing the devices. If you have indicated on the **Specify Devices** window that you intend to connect more devices, connection reservations of matching types will also have been made for your planned devices, with dotted blue lines to show you where these devices should be attached.

As you attach the new devices, the dotted blue lines will change to solid green (for correctly attached devices) or to solid red (when devices are attached at ports with non-matching reservations). When a red line appears, the mismatch can be corrected either by moving the device to a different port, as suggested by a dotted blue line for a device of that type, or by changing the reservation type of the port where the device is currently connected by clicking on the port icon. In either case, the solid red and dotted blue lines should both disappear and be replaced by a single solid green line to indicate the correct connection. For connected devices, you can also view details of the device by pausing on the host or storage icon.

The **Next** button for this window is not enabled until all non-matching or missing connection issues (indicated by solid red and dotted blue lines) have been resolved.

If you change your mind about the number of devices you want to connect, you can click the **Previous** button and adjust the values you have selected in the device type lists on the **Specify Devices** window. You must always select at least as many devices of each type as have been connected, and you must also connect as many devices of each type as you have selected. On the **Configure Ports and Connect Devices** window, you can also pre-reserve some additional currently unoccupied ports for future HBA or storage connections. These additional reservations are also reflected in the zoning scheme and are shown on the Devices view in the EZSwitchSetup Switch Manager application to remind you where these additional devices can be connected. The default reservation type is HBA.

When you click **Next** on the **Configure Ports and Connect Devices** window, if Typical Zoning is used, the final set of connection reservations shown on the window is translated internally into a zoning scheme that ensures that every correctly connected host device can communicate separately with every correctly connected storage device. If this is not what you want (for example, if you want to partition your devices so that each HBA can communicate with some storage devices but not others), then you should re-run the EZSwitchSetup switch configuration wizard and select **Custom Zoning** or **Advanced Zoning** instead of **Typical Zoning**.

Use the following procedure to make the physical connections.

1. Install the small form-factor pluggable (SFP) or quad small form-factor pluggable (QSFP) transceivers in the Fibre Channel ports shown onscreen. (Refer to the following figure.)
  - a) Remove any protector plugs from the SFP/QSFP transceivers to be used.
  - b) Position and insert each SFP/QSFP transceiver as required (right-side up in the top row of ports and upside down in the bottom row of ports) until it is firmly seated.
  - c) Close the latching bale.

**FIGURE 17** Installing SFP transceivers

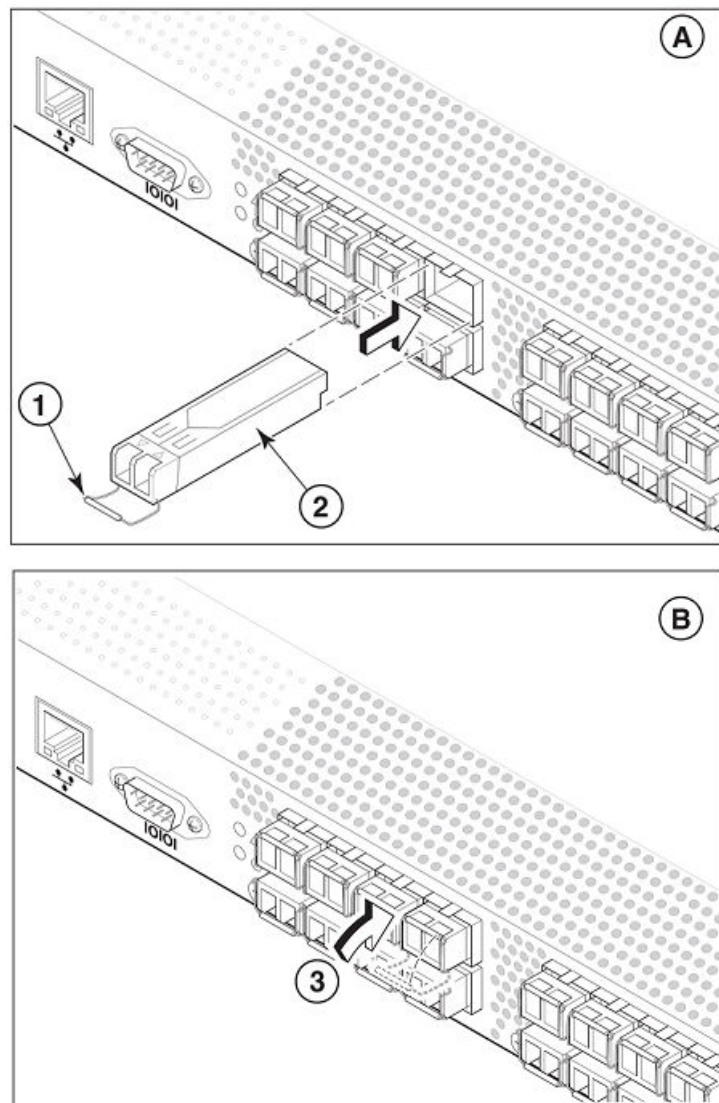

1. Open the SFP latching bale.
2. Position SFP and insert until firmly seated.
3. Close the latching bale.

2. Connect Fibre Channel cables from the switch to your host and storage devices. Ensure that the physical connections are exactly as indicated in [Figure 16](#) on page 34.
  - a) Remove any plastic protectors from the Fibre Channel cable ends, and position the cable connector so that it is oriented correctly.
  - b) Insert the cable connector into the SFP/QSFP transceiver until it is firmly seated and the latching mechanism clicks, as shown in the following figure.

The **Configure Ports and Connect Devices** window provides visual feedback as you cable the switch. A green line indicates that the connection is correct, a red line indicates an invalid connection, and a blue line indicates a missing connection.

**FIGURE 18** Installing Fibre Channel cable into an SFP /QSFP transceiver

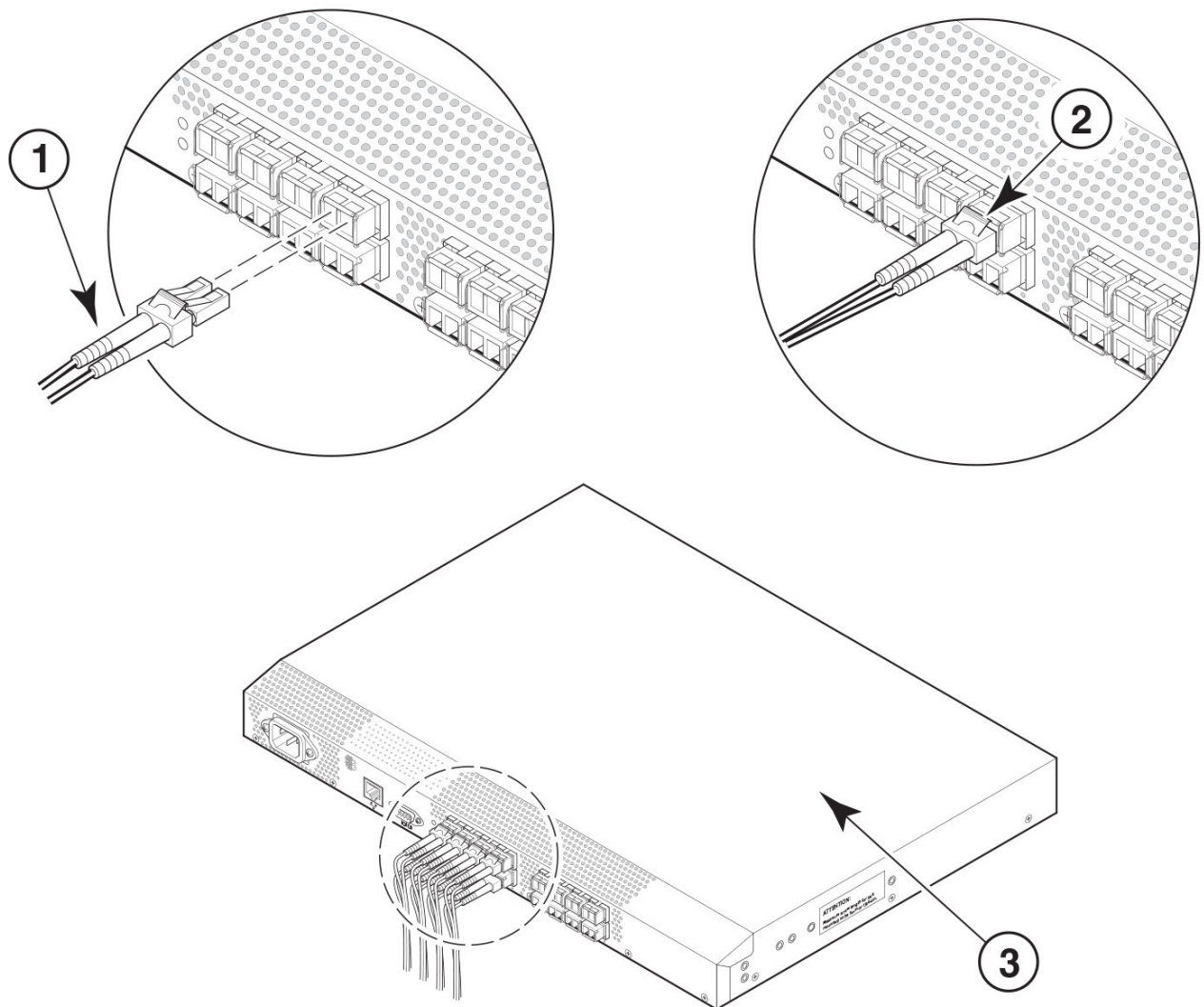

1. Position the Fibre Channel cable.
2. Install the Fibre Channel cable.
3. Brocade switch with cables connected.

**NOTE**

This image is intended to be representative only and might not match your actual switch.

3. Verify that the connections displayed on the **Configure Ports and Connect Devices** window are all green.
4. Click **Next**.

The EZSwitchSetup Configuration Finish window is displayed.

FIGURE 19 EZSwitchSetup Configuration Finish window

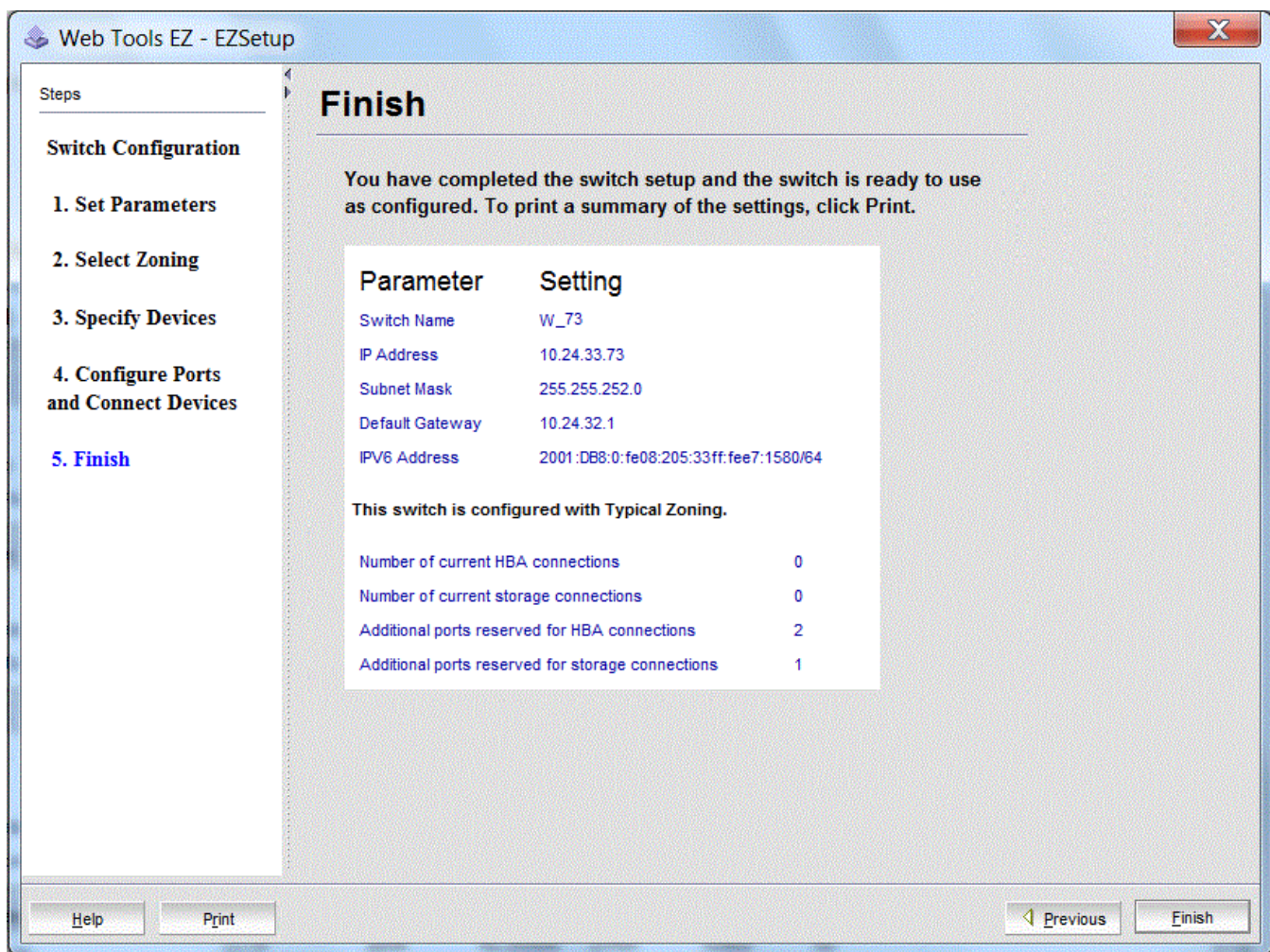

5. Click **Finish** to complete the switch setup.

You are now ready to configure the storage component of the SAN using the documentation that came with the storage server.

If you want to monitor the switch, then you need to launch the EZSwitchSetup Switch Manager. Refer to [Managing Your Switch](#) on page 39 for instructions about using this interface.

# Managing Your Switch

---

- Switch Manager overview.....39
- Launching the EZSwitchSetup Switch Manager.....42
- Viewing switch information.....45
- Changing switch information.....51
- Adding a port license.....52
- Managing devices.....52
- Zoning management.....60
- Accessing Web Tools for advanced management.....65

## Switch Manager overview

The EZSwitchSetup Switch Manager is a simplified version of the Brocade Web Tools application. It streamlines switch management by providing an easy-to-use subset of basic switch management tasks.

You can use the EZSwitchSetup Switch Manager to perform the following functions:

- Monitor the switch, including port and field-replacable unit (FRU) status
- Manage Custom Zoning
- Perform basic switch configurations
- Add Ports on Demand (POD)

**NOTE**

The Switch Manager works for a single-switch fabric only. It displays only the switch and associated tasks without fabric information.

The following figure shows an example of the initial Switch Manager window. The switch representation in the Switch View area and the number of ports listed might vary depending on the switch model. The following sections describe the components of the window.

FIGURE 20 EZSwitchSetup Switch Manager components

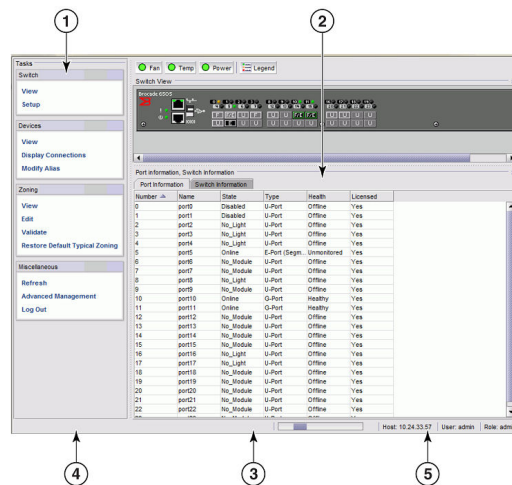

- |                 |   |
|-----------------|---|
| 1. Tasks panel  | 4. Progress indicator                   |
| 2. Content page | 5. User name, IP address, and user role |
| 3. Status bar   |   |

## Tasks panel

The left pane of the Switch Manager is the **Tasks** panel, which displays all tasks:

- **Switch** tasks enable you to view the port information or switch information, enter into switch setup, or add port licenses.
- **Devices** tasks enable you to view the devices attached to the switch, display the device connections, and modify a device alias.
- **Zoning** tasks enable you to view the zoning on the device, edit the zoning, validate the zoning, or restore the default typical zoning.
- **Miscellaneous** tasks include refreshing the onscreen data, advanced management of the switch, and logging out.

The switch's **Port Information** tab is shown by default when Switch Manager launches.

## Switch View

The **Switch View** displays a graphical view of the switch and contains a set of status buttons. The status buttons (**Fan**, **Temp**, and **Power**) enable access to status information for each listed element.

Click **Refresh** under **Miscellaneous** to update the information on the window with the current switch information. The display refreshes automatically each time you select a different task in the **Tasks** panel.

## Content page

When you select a task in the **Tasks** panel, the content for that task displays in the content page of the window. A content page might contain tabs, display information, launch a wizard, or display a dialog box. The following figure shows the information displayed on the **Port Information** tab, and it shows a shortcut menu that provides copy and export functions.

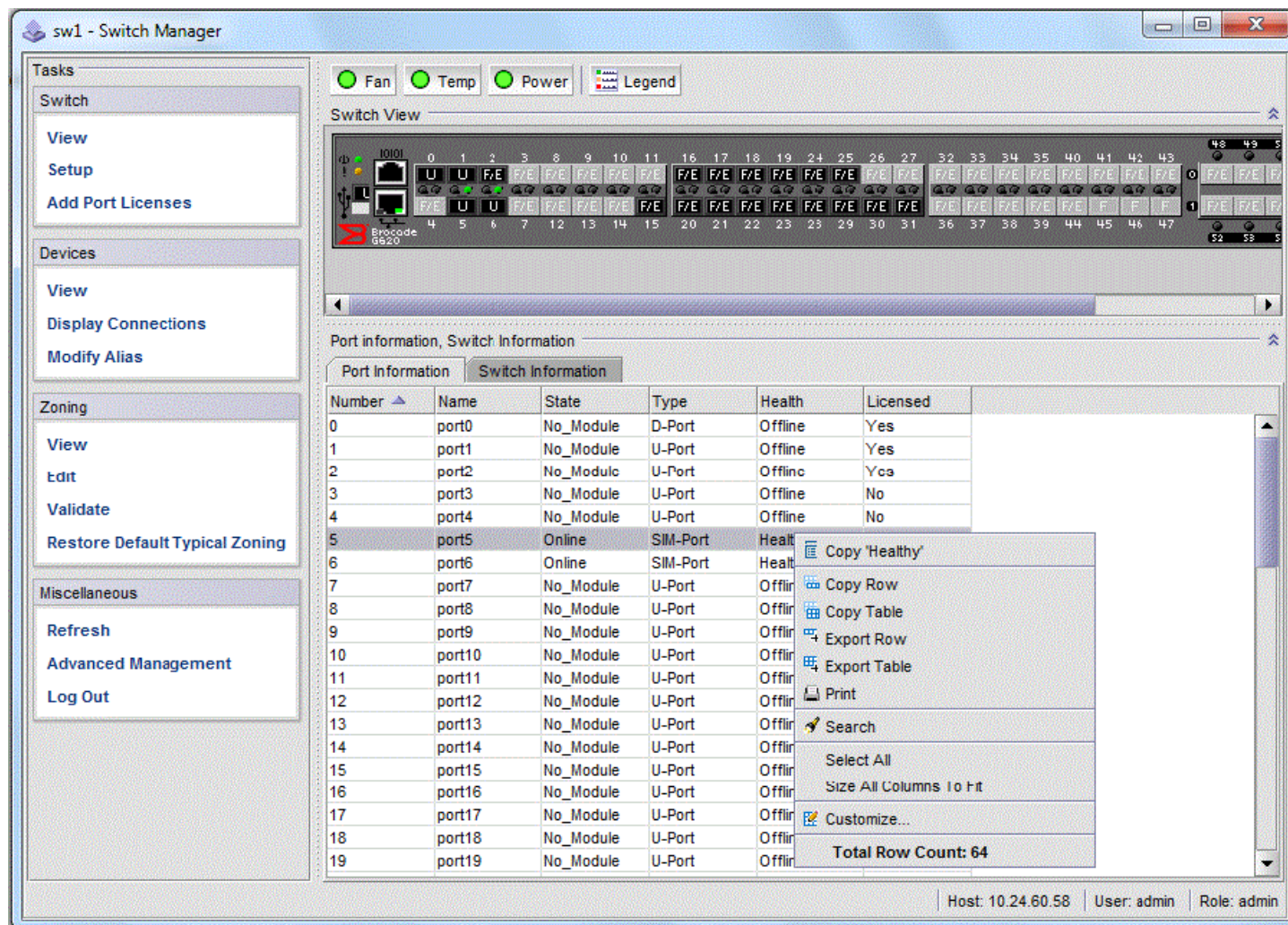

FIGURE 21 Content page, Port Information tab

**NOTE**

You must accept the Brocade Certificate at the beginning of the login to EZSwitchSetup Switch Manager to enable the copy and export functions.

- Click **Export Row** or **Export Table** to save the information to a tab-delimited text file.
- Click **Copy 'text'**, **Copy Row**, or **Copy Table** to copy the contents of the table in a tab-delimited text format that can be pasted into a spreadsheet. **Copy 'text'** copies only the contents of the selected cell, **Copy Row** copies the entire row, and **Copy Table** copies the entire table.
- Click **Search** to search for a specific text string in the table.

Type a text string in the field that displays on the table, and press **Enter**. This is an incremental search and allows a maximum of 24 characters, including the wildcard characters question mark (?) and asterisk (\*). The first row containing the text string is highlighted. To find the next match, press the down arrow. To find the previous match, press the up arrow.

If the text string is not found in the table, the text turns red.

## Status bar

The status bar that appears at the bottom of the window is divided into the following sections:

- **Progress indicator**

When Switch Manager is sending data to or retrieving data from the switch, this indicator is animated.

- **User name and IP address**

The status bar displays your user name, role, and the IP address of the switch to which you are connected.

## Launching the EZSwitchSetup Switch Manager

You can launch Switch Manager on any workstation with a compatible browser installed. For a list of compatible browsers, refer to [Table 1](#) on page 12.

Switch Manager also supports HTTPS, if that protocol is enabled for the switch. For more information on enabling HTTPS on your switch, refer to the *Brocade Fabric OS Administrator's Guide*.

1. Launch a browser, type the IP address of the switch in the **Address** field, and press **Enter**.

FIGURE 22 Java Web Start dialog box

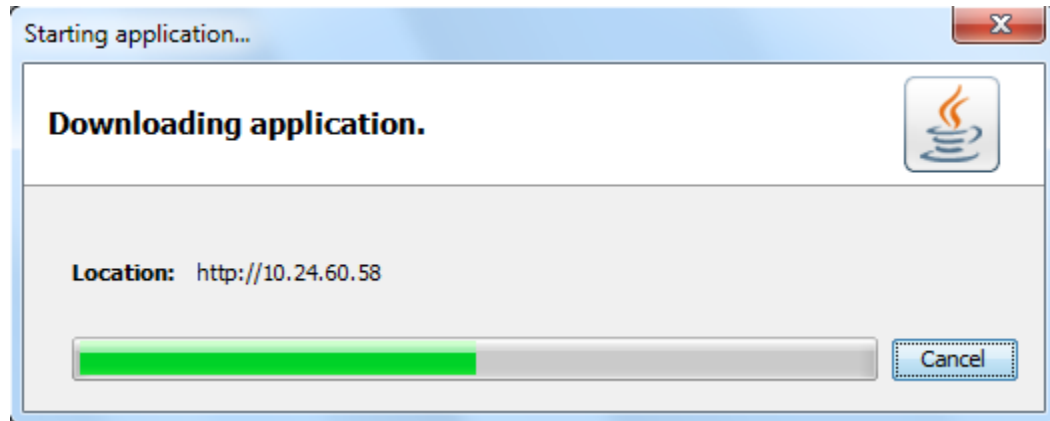

If this is the first time the application has been started, a **Warning - Security** dialog box is also displayed.

FIGURE 23 Warning - Security dialog box

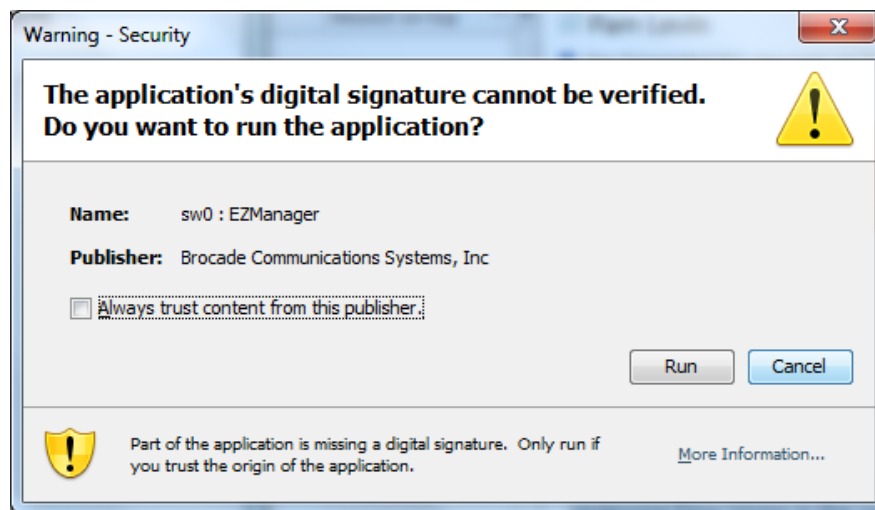

2. If the **Warning - Security** dialog box is displayed, select **Always trust content from this publisher** and click **Run**.  
The **Login** dialog box is displayed.

FIGURE 24 Login dialog box

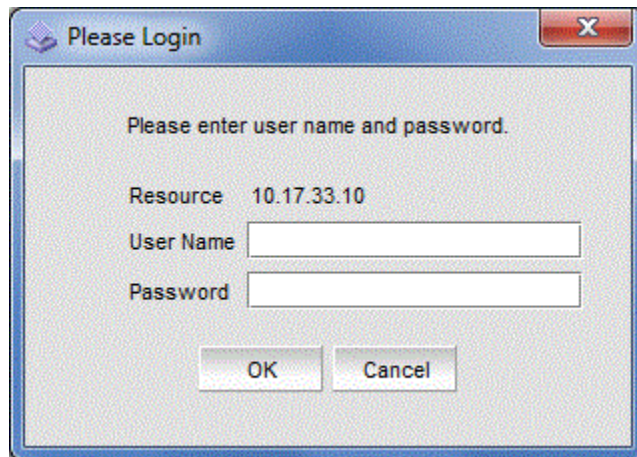

## Logging in

If the switch is set up and configured with EZSwitchSetup, the EZSwitchSetup Switch Manager launches when you log in to EZSwitchSetup Switch Manager. If not, Web Tools launches.

Switch Manager supports only single-switch fabrics. If your switch is connected to another switch, Switch Manager displays a message and exits. You must disconnect the switch from all other switches and relaunch EZSwitchSetup Switch Manager.

1. Type your user name and password.
2. Click **OK**.

A Switch Manager session is established, and the **Switch View** is displayed.

## Switch Manager sessions

A *session* is defined as the connection between the Switch Manager client and its managed switch. A session is established when you log in to a switch through EZSwitchSetup. A session remains in effect until you log out or the session times out due to inactivity.

## Logging out

You can end your Switch Manager session either by selecting **Log Out** under **Miscellaneous** in the **Tasks** panel or by closing the browser window. All windows belonging to the session are invalidated (after a short delay they appear dimmed and unavailable, but you must close them manually), and the session is terminated.

# Viewing switch information

Using EZSwitchSetup Switch Manager, you can view the following:

- Switch status, including port status
- Temperature, fan, and power supply status
- HBA and storage connections to the switch
- Information about devices connected to the switch
- Accessibility between HBAs and storage

To view the switch information, perform the following steps.

1. Click **View** in the **Tasks** panel under **Switch**.
2. Click the **Switch Information** tab to display the **Switch View**.

The **Switch View** is a real-time view of switch and port status. The display is updated approximately once every 15 seconds. From the display you can determine the following:

- Fan status
- Temperature status
- Power supply status
- Status and type of each port

The following figure displays the **Switch View** for a Brocade G620 switch.

FIGURE 25 EZSwitchSetup Switch Manager Switch View

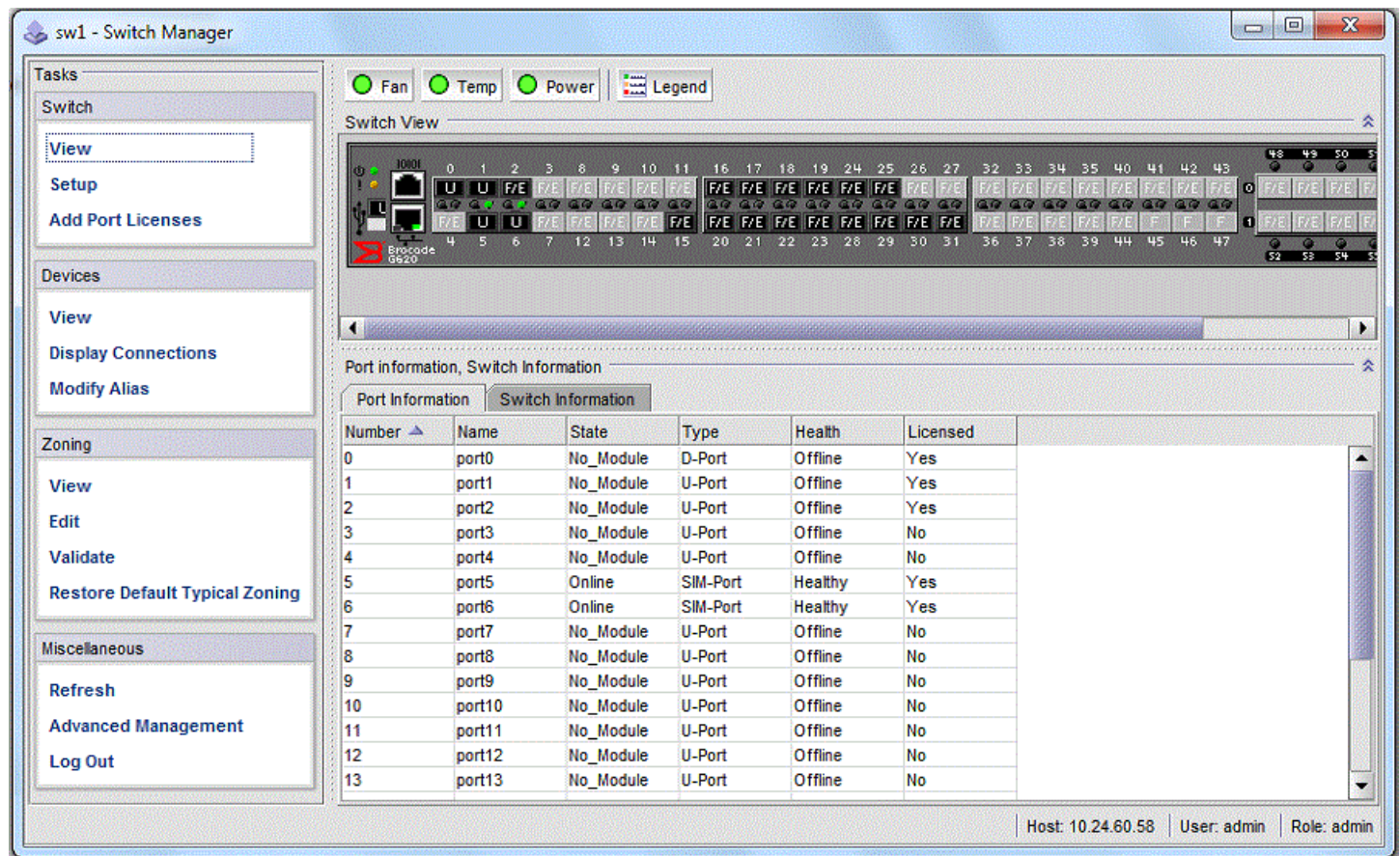

## Viewing the status indicator legend

The **Fan**, **Temp**, and **Power** buttons indicate overall status:

- Green circle (healthy)
- Yellow triangle (marginal)
- Red diamond (critical)
- Black and yellow striped square (unmonitored)

To view the legend for the status indicators, click the **Legend** button.

The legend view opens. The following figure shows the status indicators that can appear on the **Fan**, **Temp**, and **Power** buttons.

**FIGURE 26** Fan, temperature, and power supply legend

## Viewing fan, temperature, and power supply status

To view fan, temperature, or power supply status, click the **Fan**, **Temp**, or **Power** button.

The following figure shows the **Fan** view. The **Fan** view shows the number of fans and their operating states.

**FIGURE 27** Fan status

Number	State	Speed
1	Ok	8239
2	Ok	8445

The following figure shows the **Temperature** view. The **Temperature** view displays the number of temperature sensors, their status, and the temperature in Centigrade and Fahrenheit.

FIGURE 28 Temperature status

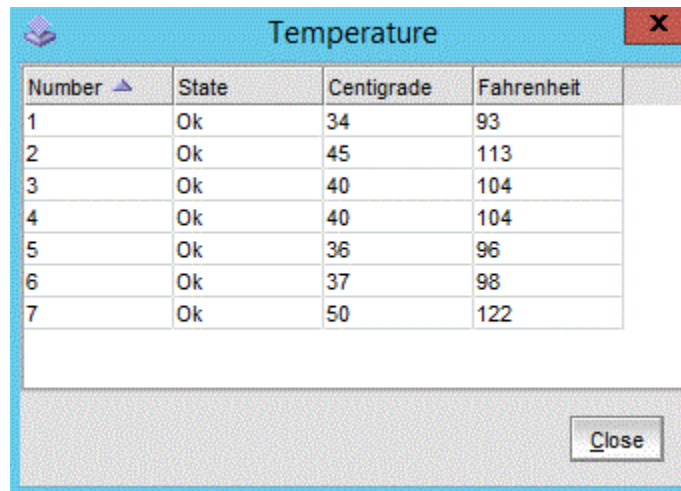

Number	State	Centigrade	Fahrenheit
1	Ok	34	93
2	Ok	45	113
3	Ok	40	104
4	Ok	40	104
5	Ok	36	96
6	Ok	37	98
7	Ok	50	122

The following figure shows the **Power Supply** view. The **Power Supply** view displays the number of power supplies in the switch and their status.

FIGURE 29 Power supply status

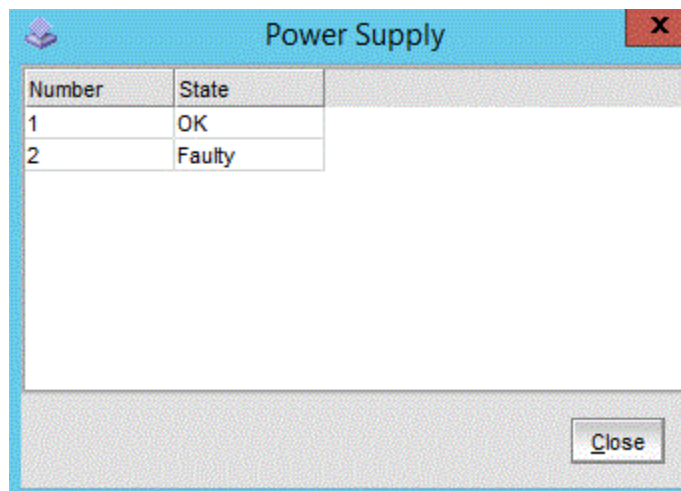

Number	State
1	OK
2	Faulty

## Port status

The **Switch View** displays port graphics with blinking LEDs, simulating the physical appearance of the ports. One or two LEDs are associated with each port, depending on the switch model. One of the LEDs indicates port status, while the other indicates port speed. For LED information, refer to the hardware documentation for the switch you are viewing.

### NOTE

16 Gbps and 32 Gbps Brocade switches do not have port speed LEDs, but only port status LEDs.

The background color of the port icon indicates the port status:

- Green (healthy)

- Yellow (marginal)
- Red (critical)
- Gray (unmonitored)

If the entire port icon is blue, the port is buffer-limited. A port is operating in *buffer-limited* mode when the number of buffers allocated to the port is less than the number of buffers needed by the port to utilize the port at full bandwidth.

If a group of port icons is gray (unmonitored), those ports are not licensed.

The following figure shows port icons and associated LEDs from a Brocade 6520 switch. The layout is similar for all switches, but varies according to switch type. The blinking LEDs indicate port status.

**FIGURE 30** Port and LED status color-coded information in the port icon in Switch View

Pause the pointer over the port icon to view the port number, port type, and port status, as shown in the following figure.

**FIGURE 31** Displaying port information

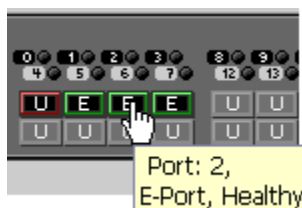

Pause the pointer over the LEDs to view details about the port state, as shown in the following figure.

**FIGURE 32** Port State LEDs

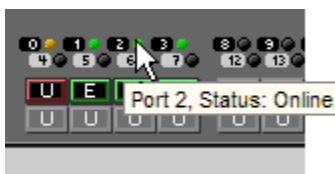

The following figure shows the port icon toggling effect. When you pause the pointer over a port icon, the icon is highlighted with a yellow border.

**FIGURE 33** Port icon toggling

## Switch Information tab

The **Switch Information** tab is the default information tab under **Port Information, Switch Information** on the **Switch View**. Detailed switch information is displayed as a list of properties, which can be viewed, copied, or exported by category.

FIGURE 34 Switch Information tab

Port Information, Switch Information	
Port Information	Switch Information
Last Updated at	
Switch	
Name	sw1
Status	Healthy
Firmware	v8.0.0
Domain ID	1
WWN	10:00:00:27:f8:00:00:00
Type	162.0
Role	Principal
State	Online
Ethernet	
Ethernet IP	10.24.60.58
Ethernet Mask	255.255.255.192
Gateway	10.24.60.1
FC	
FC IP	0.0.0.0
FC Mask	0.0.0.0

Copy 'Healthy'

Copy "Status" Property

Copy Switch Properties

Copy All Properties

Export "Status" Property

Export Switch Properties

Export All Properties

Total Switch Properties: 8

Total Properties: 14

## Port Information tab

Select the **Port Information** tab to view the port information. Detailed port information is displayed as a categorized list of properties, which can be viewed, copied, or exported by category.

FIGURE 35 Port Information tab

Port information, Switch Information					
Port Information		Switch Information			
Number ▲	Name	State	Type	Health	Licensed
0		No_Light	U-Port	Unmonitored	Yes
1		No_Light	U-Port	Unmonitored	Yes
2		No_Light	U-Port	Unmonitored	Yes
3		Online			
4		No_Light			
5		No_Light			
6		Online			
7		Online			
8		Online			
9		Online			
10		Disabled			
11		No_Light			
12		Online			
13		Online			
14		No_Light			
15		Disabled			
16		UNKNOWN			
17		Online			
18		UNKNOWN	U-Port	Unmonitored	Yes
19		UNKNOWN	U-Port	Unmonitored	Yes

The information page displays the following for each port:

- Port number
- Port name
- State of the port
- Port type
- Status (health) of the port
- Indication of whether the port is licensed

## Changing switch information

From the Switch Manager, you can relaunch the EZSwitchSetup switch configuration wizard to perform the following tasks:

- Change the switch name.
- Change the switch time.
- Change the admin password.
- Change the zoning configuration type.

The EZSwitchSetup switch configuration wizard was launched the first time you set up the switch.

1. Click **Setup** under **Switch** in the **Tasks** panel.

The EZSwitchSetup switch configuration wizard launches.

2. Follow the instructions in the wizard.

You can optionally change the switch name, switch time, and admin password. When prompted, you must select a zoning configuration.

## Adding a port license

EZSwitchSetup Switch Manager allows you to enable Ports on Demand (POD) if you have a license available. For example, for the Brocade G620, you can add Ports on Demand License to activate ports. This option is not available if all ports are already licensed.

1. Click **Add Port License** under **Switch** in the **Tasks** panel.

The **Add Port License** dialog box is displayed.

**FIGURE 36** Add Port License dialog box

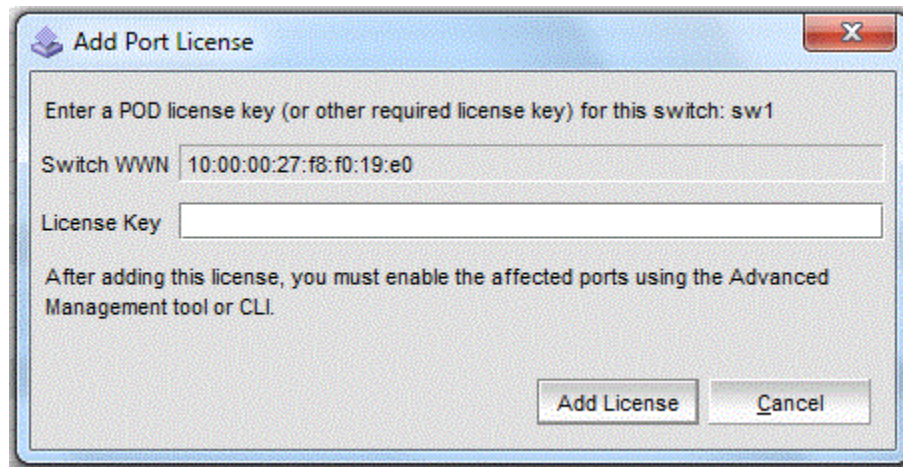

2. Enter the license key to add the additional ports.

3. Click **Add License**.

The ports can now be enabled.

4. Enable the ports using one of the following methods:

- Reboot or power cycle the switch.

When the switch is rebooted, the newly licensed ports come up as enabled.

- Use the Advanced Management tool in Web Tools.
- Use the command line interface.

Refer to the *Brocade Fabric OS Administrator's Guide* for information on using the command line interface.

## Managing devices

The **Devices** view displays the following information:

- Whether the device is an HBA, an HBA plus storage, or a storage-only device
- Device alias name, if one exists

- Vendor name
- Device name
- WWN of the device port
- Switch and port to which the device is connected

To view information about devices, perform the following steps:

1. Click **View** under **Devices** in the **Tasks** panel to display a table of information for all of the connected devices.

The entries in the table are based on the device WWNs, so a single physical device can have more than one entry in the table. The device information can be viewed, copied, or exported.

FIGURE 37 Devices view

Device Type	Device Alias	Vendor	Device Name	Device Port WWN	Connected To	
					Switch	Port#
HBA	Emulex_Port3	Emulex Corporation		10:00:00:00:c9:4a:58:66	wt_stealth155	3
Storage	Hitachi_Port4_A	Hitachi, Ltd.	[28] "HITACHI DK32DJ-18FC A9A9"	22:00:00:00:87:04:28:aa	wt_stealth155	4
Storage	IBM_Port6_A	IBM	[28] "IBM DDYF-T09170R F60N"	50:05:07:65:05:84:88:2b	wt_stealth155	6
Storage	Hitachi_Port4_B	Hitachi, Ltd.	[28] "HITACHI DK32DJ-18FC A9A9"	22:00:00:00:87:04:25:5d	wt_stealth155	4
Storage	IBM_Port6_B	IBM	[28] "IBM DDYF-T09170R F60N"	50:05:07:65:05:84:91:61	wt_stealth155	6
Storage	Hitachi_Port4_C	Hitachi, Ltd.	[28] "HITACHI DK32DJ-18FC A9A9"	22:00:00:00:87:04:20:32	wt_stealth155	4
HBA	Emulex_Port8	Emulex Corporation	WEBTOOLS203	10:00:00:00:c9:4a:fe:a2	wt_stealth155	8
Storage	Hitachi_Port4_D	Hitachi, Ltd.	[28] "HITACHI DK32DJ-18FC A9A9"	22:00:00:00:87:00:28:d1	wt_stealth155	4

Host: 10.32.151.155 | User: admin | Role: admin

The table can be sorted by device type, port number, or vendor. You can refine sorting by using the **Ctrl** key while selecting column headers. For example, if you press **Ctrl** and select **Device Type**, the **Port#** column shows port numbers associated with the device types.

FIGURE 38 Device table sorting example

View Details

Device ... ▲	Device Alias	Vendor	Device Name	Device Port WWN	Connected To	
					Switch	Port ▲
HBA	Emulex_Port3	Emulex Corporation		10:00:00:00:c9:4a:58:66	wt_steath155	3
HBA	Emulex_Port8	Emulex Corporation	WEBTOOLS203	10:00:00:00:c9:4a:fe:a2	wt_steath155	8
Storage	Hitachi_Port4_A	Hitachi, Ltd.	[28] 'HITACHI DK320J-18FC A9A9'	22:00:00:00:87:04:28:aa	wt_steath155	4
Storage	Hitachi_Port4_B	Hitachi, Ltd.	[28] 'HITACHI DK320J-18FC A9A9'	22:00:00:00:87:04:25:5d	wt_steath155	4
Storage	Hitachi_Port4_C	Hitachi, Ltd.	[28] 'HITACHI DK320J-18FC A9A9'	22:00:00:00:87:04:20:32	wt_steath155	4
Storage	Hitachi_Port4_D	Hitachi, Ltd.	[28] 'HITACHI DK320J-18FC A9A9'	22:00:00:00:87:00:28:d1	wt_steath155	4
Storage	IBM_Port6_A	IBM	[28] 'IBM DOYF-T09170R F60N'	50:05:07:65:05:84:88:2b	wt_steath155	6
Storage	IBM_Port6_B	IBM	[28] 'IBM DOYF-T09170R F60N'	50:05:07:65:05:84:91:61	wt_steath155	6

2. Select a row in the table to display additional information about the device.

- Click **View Details**. The following figure shows an example of a **Device Details** dialog box.

FIGURE 39 Device Details dialog box

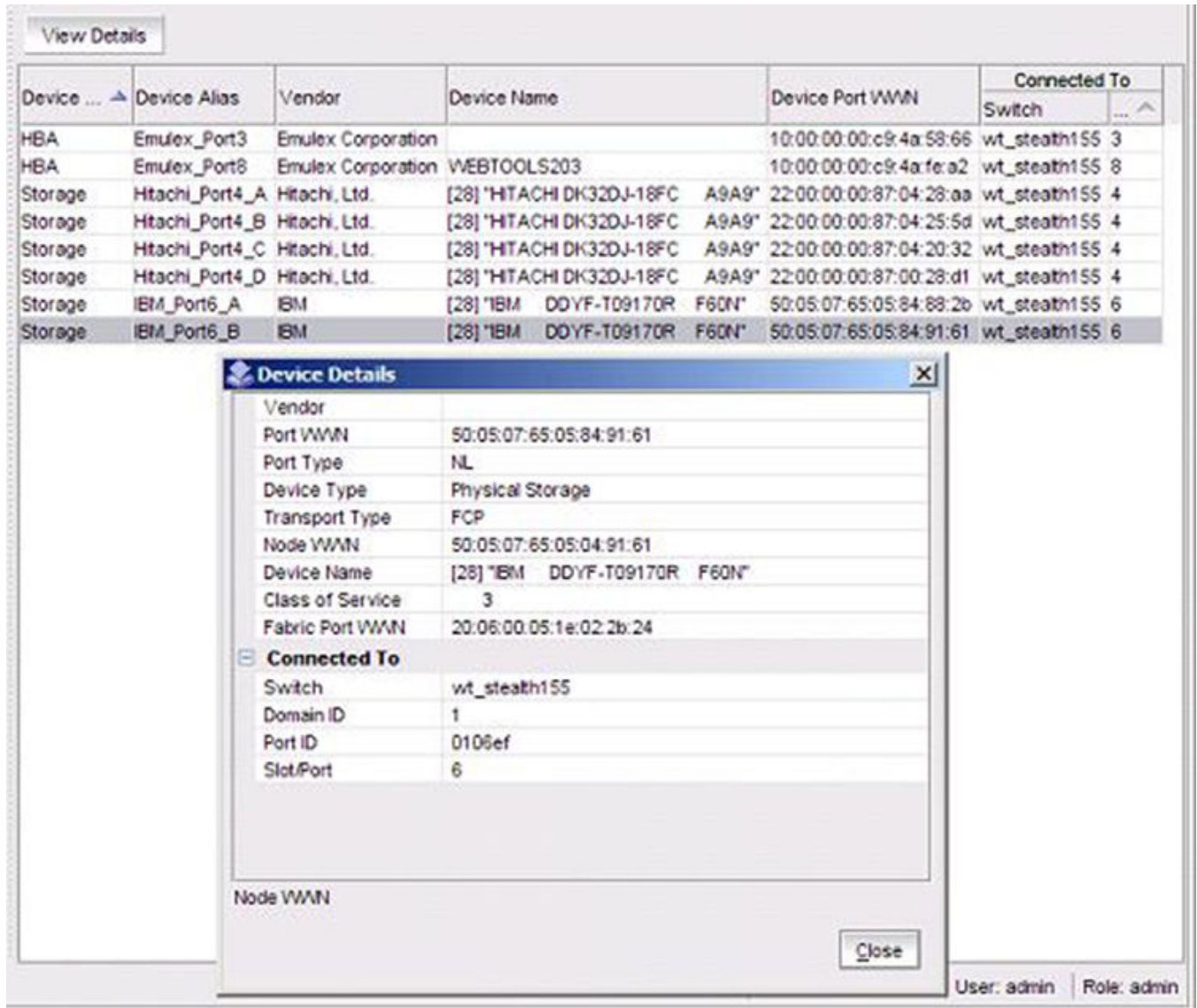

## Device connections

When you click **Display Connections** under **Devices** in the **Tasks** panel, EZSwitchSetup Switch Manager displays a graphical representation of the switch and the devices that are connected to each port, as shown in the following figure. This is a real-time display; the connections are updated automatically as you connect and disconnect HBAs and storage.

If Typical Zoning is set on the switch, Switch Manager validates the connections and displays whether the connections are valid or invalid. Switch Manager also shows what currently unoccupied ports are available for host and storage connections.

FIGURE 40 Display Connections window

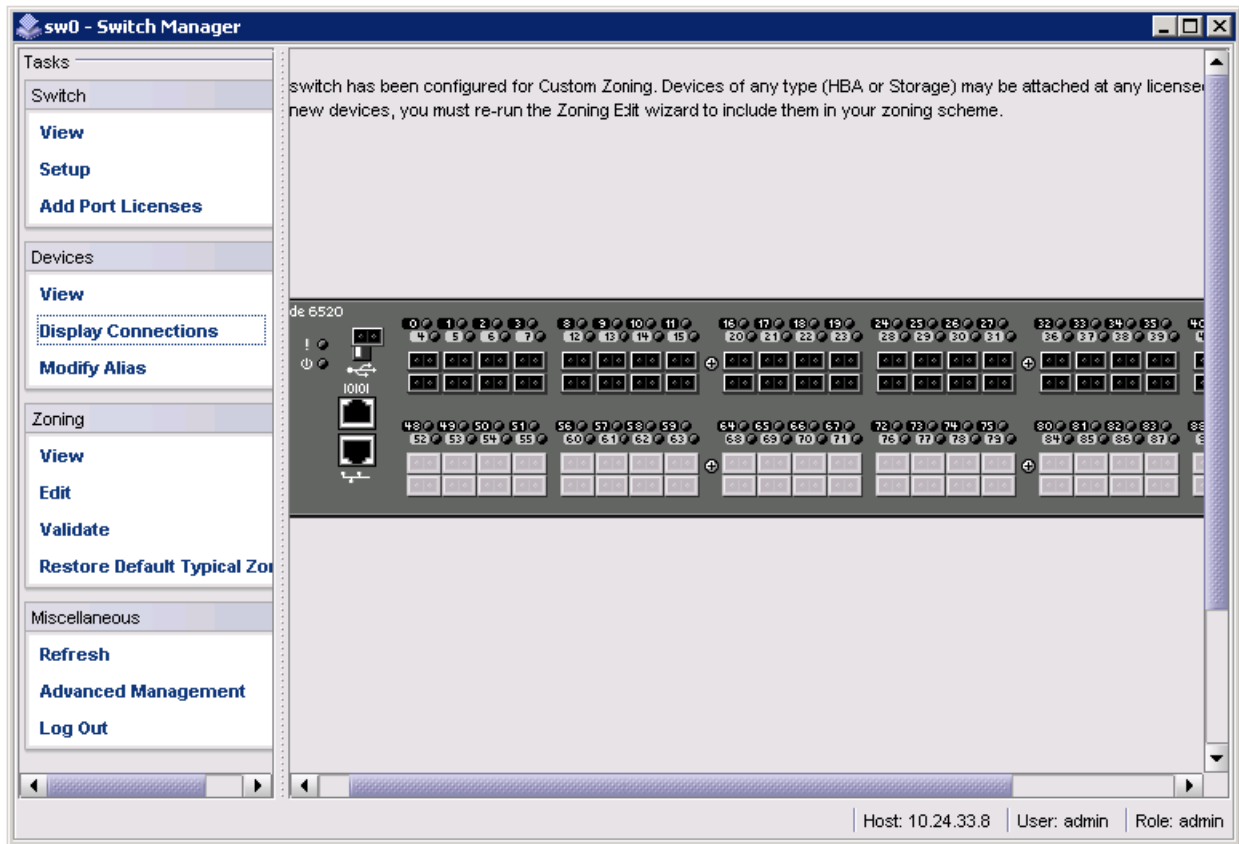

## Assigning and renaming device aliases

Every device has a device name and an alias. Aliases make it easier to reference the devices. Aliases are displayed in the zone access map on the **Zoning** page. You can assign or rename the alias using the following procedure.

1. Select **Modify Alias** under **Devices** in the **Tasks** panel.

The **Define Device Aliases** wizard is displayed. The first time the **Define Device Aliases** wizard is started, the **New Alias** column is populated with default aliases. Click **OK** to accept the default aliases, or click **Cancel** if you do not want to assign aliases.

### NOTE

If an alias is not assigned, the device is identified by WWN only.

To edit the alias, go to [Step 2](#).

**FIGURE 41** Define Device Aliases wizard window

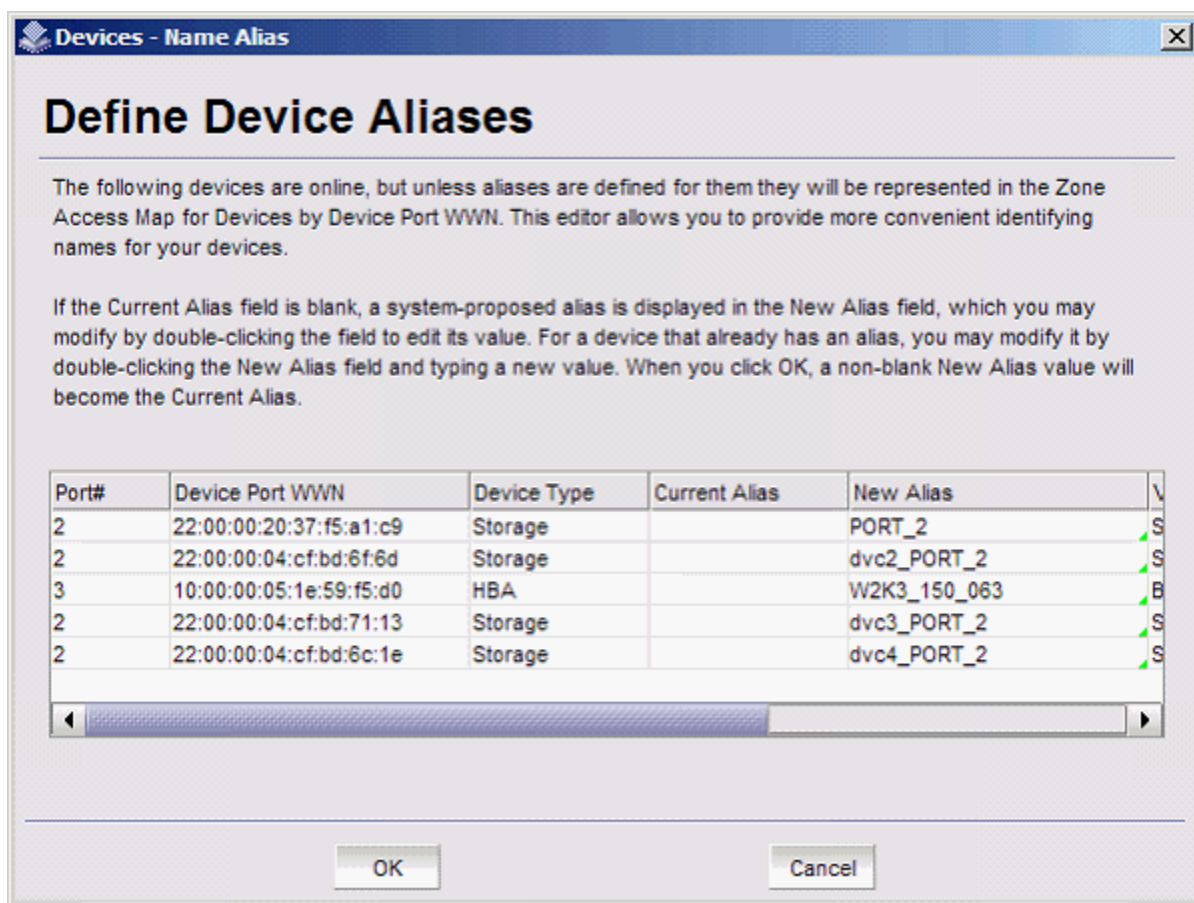

2. Double-click a field in the **New Alias** column and edit the alias.

- Click **OK** when you are done.

A "Zone commit succeeded" message is displayed. This message confirms that the device alias changes have been saved to the zoning database. The **Define Device Aliases** wizard also prompts you to delete the aliases of any offline devices.

The next time you select **Modify Alias**, the **Current Alias** column is populated with the **New Alias** names.

FIGURE 42 Device aliases moved under Current Aliases column

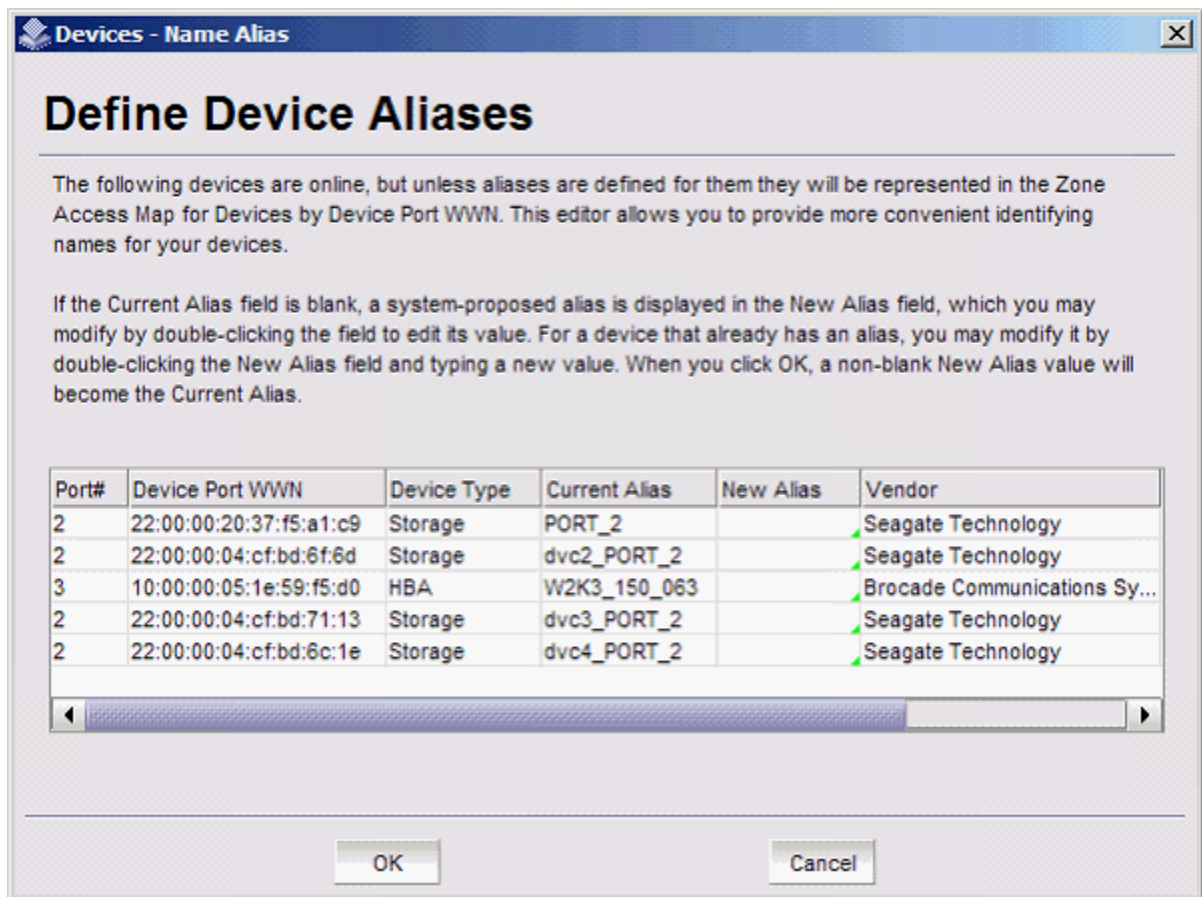

After you have defined the device aliases, the aliases are displayed in the **Device Alias** column when you select **View** under **Devices** in the **Tasks** panel (as in [Figure 37](#) on page 54). The device aliases are also displayed in the **Zone Access Map for Devices** when you select **View** under **Zoning** in the **Tasks** panel.

FIGURE 43 Device alias in Zone Access Map for Devices

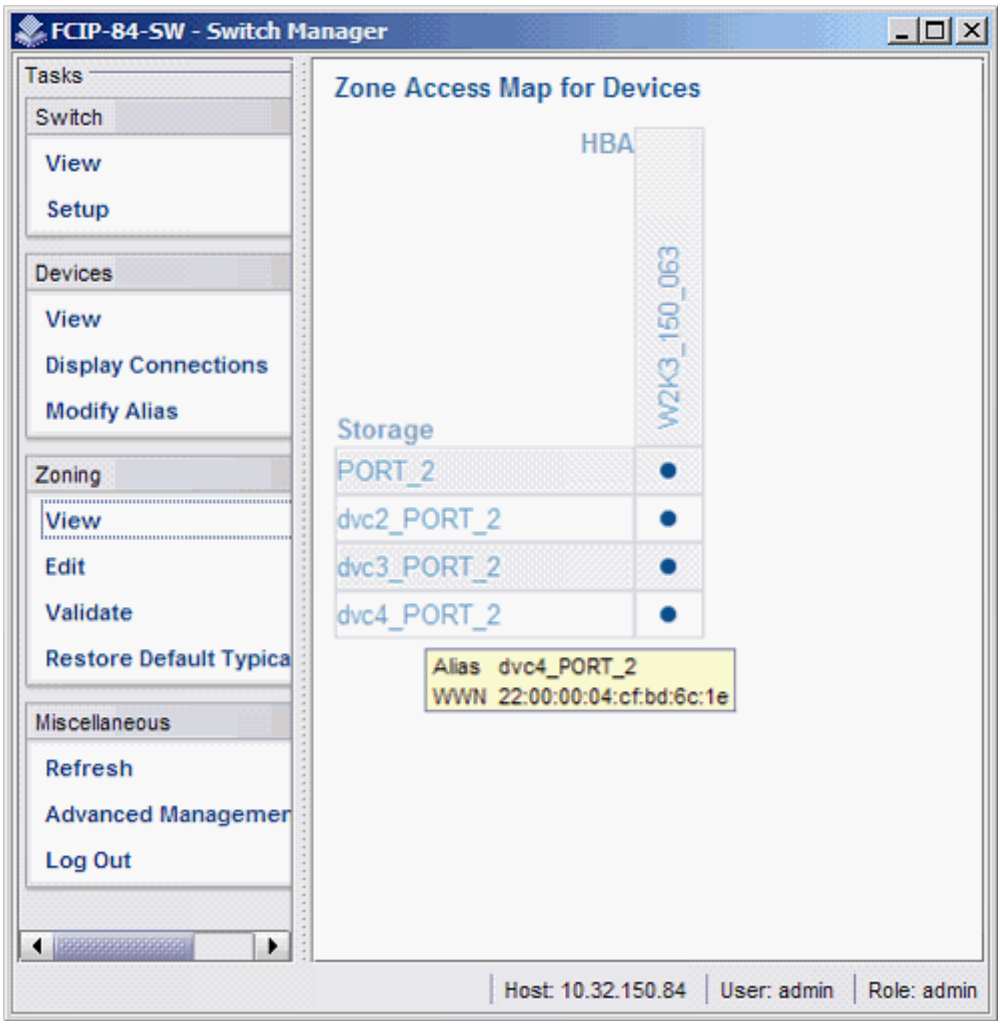

# Zoning management

Zoning enables you to partition your fabric into logical groups of devices that can access each other. For example, you can partition your fabric into two zones, *winzone* and *unixzone* so that your Windows servers and storage do not interact with your UNIX servers and storage.

Zones can be configured dynamically. They can vary in size, depending on the number of fabric-connected devices, and devices can belong to more than one zone. Because zone members can access only other members of the same zone, a device not included in a zone is not available to members of that zone.

Zone members can be specified by fabric location (domain, port index) only, or by device name (node name or port WWN). Zones with members that are specified by fabric location are port-based, and zones with members that are directly specified by device WWN are device-based. In port-based zoning, all devices that are connected to ports that are in the same zone can communicate with each other, and a device can join a zone simply by being connected to a member port. In device-based zoning, devices are explicitly specified as members of the same zone. These devices can communicate with each other regardless of where they are located in the fabric.

EZSwitchSetup creates zones for you automatically, based on your configuration choices during setup in the EZSwitchSetup switch configuration wizard.

- If you choose **Typical Zoning**, a port-based zoning scheme is created. This zoning scheme creates a two-member zone for every possible pairing of H and S ports connected on the **Configure Ports and Connect Devices** window. This ensures that any host device connected to an H port is able to communicate with any storage device connected to an S port. This remains true even if you move a device, assuming you connect the device to the correct type of port (H or S).
- If you choose **Custom Zoning**, you create a device accessibility matrix during setup. The device accessibility matrix creates a device-based zoning scheme. By default, every connected host device can communicate with every connected storage device, as in **Typical Zoning**. You can use the device accessibility matrix to selectively disallow communications between certain devices, creating a device-partitioning scheme that is enforced by zoning. Because **Custom Zoning** is device-based, you can freely move your devices to different ports without affecting accessibility relationships. If you add or permanently remove devices, you should reconfigure the accessibility matrix.
- If you choose **Advanced Zoning**, you are given direct access to the zoning database through Web Tools, and you can create a zoning scheme of your own. EZSwitchSetup Switch Manager can validate and display accessibility relationships based on your scheme, and it can replace your scheme with Typical Zoning or Custom Zoning. If you want to edit your scheme, you must return to the EZSwitchSetup switch configuration wizard and select **Advanced Management** to start Web Tools. For specific information about using Web Tools for zoning, refer to the *Brocade Web Tools Administrator's Guide*.

## Viewing the Zone Access Map for Devices

Click **View** under **Zoning** in the **Tasks** panel to view the **Zone Access Map for Devices**. If you have no devices or if you have only one device, the matrix map will not display.

The HBA and storage device names displayed in the matrix are the aliases of the devices (refer to [Assigning and renaming device aliases](#) on page 58 for additional information). If no aliases are assigned, devices are identified by WWN. When aliases are assigned, you can see the WWN by pausing the pointer over the alias in the matrix.

FIGURE 44 Zone Access Map for Devices

	PORT_18	PORT_19	PORT_17	PORT_16
Storage				
PORT_8	•	•	•	•
dvc2_PORT_8	•	•	•	•
dvc3_PORT_8	•	•	•	•
PORT_10	•	•	•	•
dvc4_PORT_8	•	•	•	•
dvc5_PORT_8	•	•	•	•
dvc2_PORT_10	•	•	•	•
dvc3_PORT_10	•	•	•	•
dvc4_PORT_10	•	•	•	•
dvc6_PORT_8	•	•	•	•
PORT_19	•	•	•	•
PORT_17	•	•	•	•
dvc7_PORT_8	•	•	•	•
dvc5_PORT_10	•	•	•	•
dvc6_PORT_10	•	•	•	•
dvc7_PORT_10	•	•	•	•
dvc8_PORT_10	•	•	•	•
dvc9_PORT_10	•	•	•	•
dvc8_PORT_8	•	•	•	•
dvc9_PORT_8	•	•	•	•
dvc10_PORT_10	•	•	•	•

Some HBAs and storage devices can be configured with dual initiator and target capability. Such devices are displayed as both HBA and storage devices in the matrix.

## Editing the zoning configuration

You can customize which HBAs can access which storage devices by clicking **Edit** under **Zoning** in the **Tasks** panel. This starts a wizard that creates a new **Custom Zoning** scheme based on your device accessibility choices.

If you make any zoning changes to the default **Typical Zoning** configuration, you create a **Custom Zoning** configuration to replace it. You can later restore the **Typical Zoning** configuration by clicking **Restore Default Typical Zoning** in the **Tasks** panel.

1. Click **Edit** under **Zoning** in the **Tasks** panel.

A wizard launches, briefly displaying the **Zone Access Map for Devices**.

A **Review Device Connections** dialog box displays device connections over the **Zone Access Map for Devices**. Make sure all connected devices are present and recognized by the switch.

2. Click **Next**.

The **Define Device Aliases** window is displayed.

3. Add or modify aliases in the **New Alias** column.

4. Click **Next**.

The **Edit HBA/Storage Accessibility Matrix** window is displayed.

If no devices are connected to the switch, or if only storage devices or only HBAs are connected, then the Switch Manager displays a message, and the **Edit HBA/Storage Accessibility Matrix** window does not appear.

**FIGURE 45** Edit HBA/Storage Accessibility Matrix window

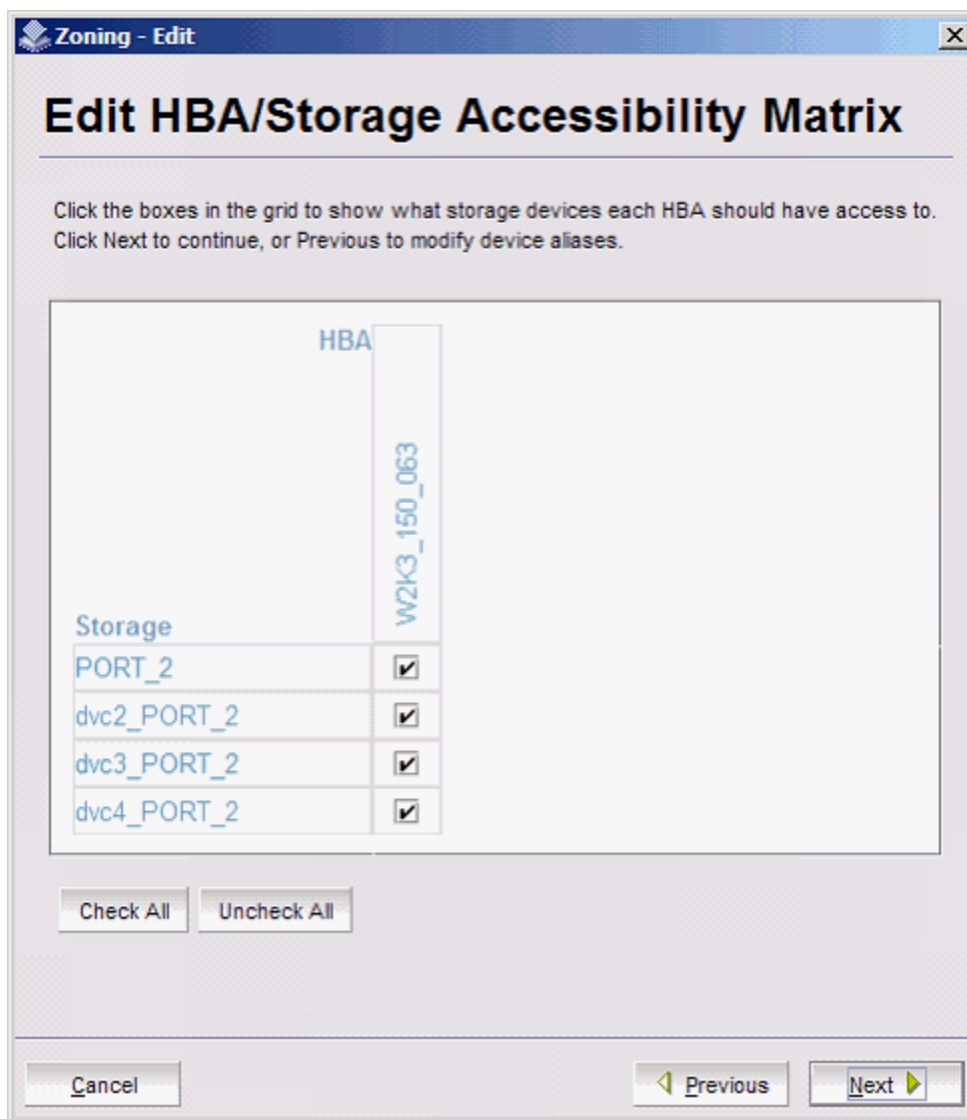

5. Clear the check boxes selectively until you have defined the access groups and accessibility relationships you want in your zoning scheme.
6. When you are done making changes, click **Next**, and the zoning **Summary and Confirmation** window is displayed. Use the **Print** button if you want a printed record of the zoning scheme.

7. Click **Finish** to create the zoning scheme. Click **Cancel** if you do not want to create this zoning scheme and prefer to leave a previous scheme in place.  
If you click **Finish**, allow time for the new scheme to be created. The **Zone Access Map for Devices** is updated with any new aliases, and a **Zone commit succeeded** confirmation dialog box is displayed.
8. Dismiss the confirmation dialog box. The **Zone Access Map for Devices** is updated to show the new accessibility relationships.

FIGURE 46 Zoning summary information

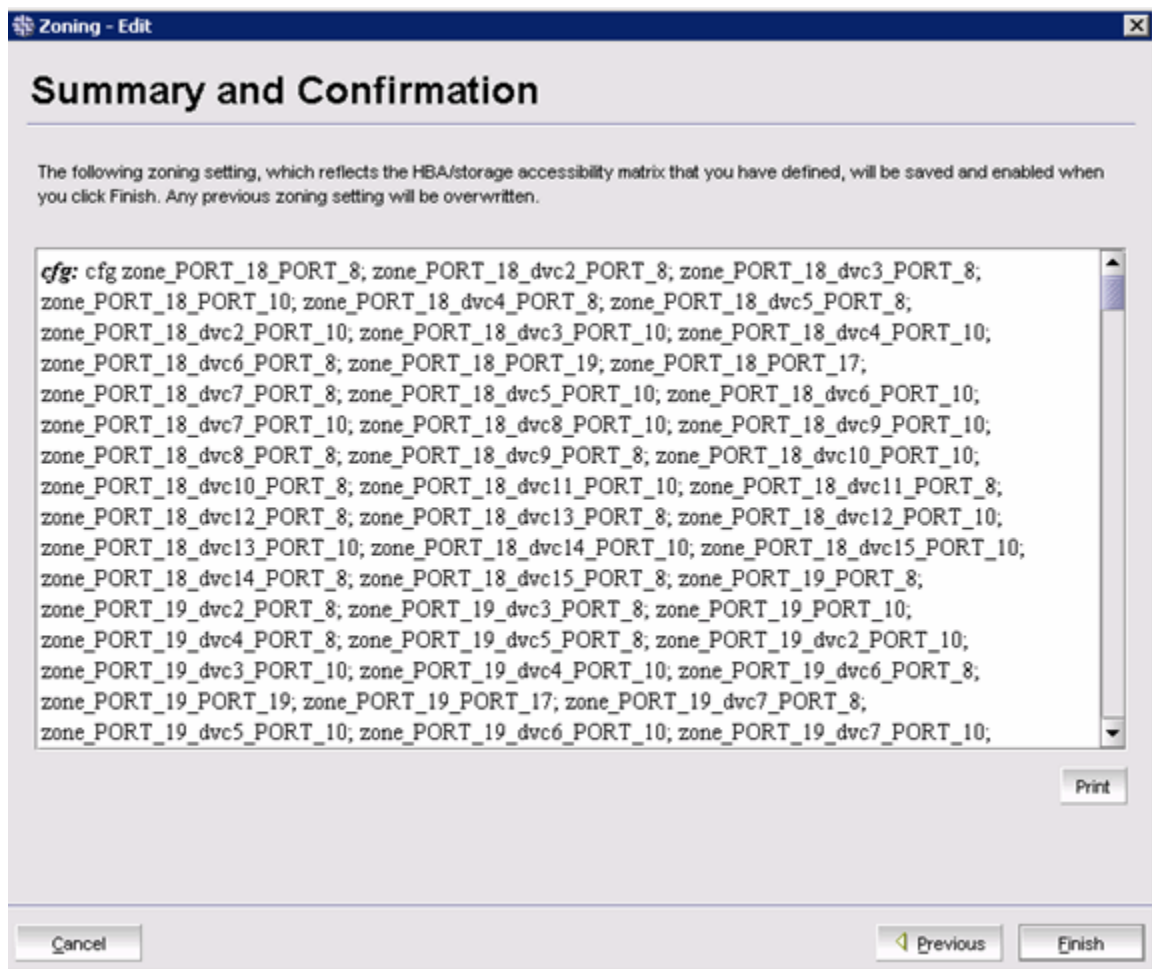

## Validating zoning configuration

You can validate the current zoning configuration against the following rules:

- Every HBA has access to at least one storage device.
- Every storage device is accessible by at least one HBA.
- No offline devices exist in the zoning configuration.

If offline devices are in the current zoning setup, you are prompted to delete those devices from the zoning database.

1. Click **Validate** under **Zoning** in the **Tasks** panel.  
The **Validate Zoning** wizard launches.
2. Follow the instructions in the wizard.
3. Note any devices that are not zoned properly and, after exiting the wizard, click **Edit** to update the zone configuration.

## Restoring Typical Zoning

If you have modified your zoning configuration and want to reset the configuration back to the default Typical Zoning configuration, use the following procedure.

1. Click **Restore Default Typical Zoning** under **Zoning** in the **Tasks** panel.
2. Click **Yes** in the confirmation window.

When this task is complete, the matrix in the **Zone Access Map for Devices** page is automatically updated to reflect the changes.

# Accessing Web Tools for advanced management

From the Switch Manager, you can launch Web Tools, which provide more extensive switch management functions for more experienced users. Refer to the *Web Tools Administrator's Guide* for information about the Web Tools interface.

To launch Web Tools, ensure that you have completed all Switch Manager tasks, and then click **Advanced Management** under **Miscellaneous** in the **Tasks** panel. The Switch Manager session will close. Any editing in Switch Manager that has not been applied is lost. After entering Web Tools, you must log in again to manage the switch.

### NOTE

You cannot return to EZSwitchSetup Switch Manager unless you close and re-open your browser window and relaunch EZSwitchSetup.

## Making EZSwitchSetup your default switch manager

If you want to be sure that the EZSwitchSetup Switch Manager is launched as the default switch management program from your browser instead of Web Tools, complete the following steps.

1. Log in to the switch.
2. Enter the **configure** command, and type **yes** or **y** to display Web Tools attributes, as shown in the following example.

```
switch:admin> configure

Not all options will be available on an enabled switch.
To disable the switch, use the "switchDisable" command.

Configure...

System services (yes, y, no, n): [no]
ssl attributes (yes, y, no, n): [no]
rpcd attributes (yes, y, no, n): [no]
webtools attributes (yes, y, no, n): [no] y
```

Web Tools attributes are displayed.

3. Type **yes** or **y** for the **Basic User Enabled** attribute to make the EZSwitchSetup Switch Manager start by default from your browser rather than Web Tools, as in the following example.

```
Basic User Enabled (yes, y, no, n): [yes] y
```

If **no** or **n** is specified, Web Tools is launched. Note that **yes** is the default value.

# EZSwitchSetup Limitations

- General limitations..... 67

## General limitations

The following table lists general EZSwitchSetup Switch Manager limitations, which apply to all browsers and switch platforms.

**TABLE 3** EZSwitchSetup Switch Manager limitations

Problem area	Details
HTTP timeout	<p>Very often, you might see the following message when you try to retrieve data from a switch or send a request to the switch:</p> <p><b>Failed to get switch response. Please verify the status of your last operation and try again if necessary.</b></p> <p>This indicates that an HTTP request did not get a response. The request was sent to the switch, but the connection was down, probably caused by a temporary loss of the Web server on the switch. Due to the nature of an HTTP connection, Switch Manager will report this error after a 90-second default timeout.</p> <p>In this case, verify the status of your last request, using Telnet to check related status, or click the <b>Refresh</b> button in the Switch Manager to retrieve related data. If your request did not get through to the switch, resubmit it. Executing a refresh from Switch Manager retrieves a copy of switch data at that moment; the data you entered can be lost if it had not already been committed to the switch.</p>
Loss of connection	<p>Occasionally, you might see the following message when you try to retrieve data from the switch or send a request to the switch:</p> <p><b>Switch Status Checking</b></p> <p><b>The switch is not currently accessible.</b></p> <p>The dialog box title varies, because it indicates which module is having the problem.</p> <p>This is caused by the loss of an HTTP connection with the switch due to a variety of possible problems. Switch Manager automatically tries to regain the connection. While Switch Manager is trying to regain the connection, check if your Ethernet connection is functioning. If the problem is not with the Ethernet connection, wait for Switch Manager to recover the connection and display the following message:</p> <p><b>You will have to resubmit your request after closing this message.</b></p> <p>If the temporary switch connection loss is caused by a switch hot code load or other similar operation, the Switch Explorer you are currently running can be downloaded from a different firmware version than the new one. In this case, the following message displays:</p> <p><b>Switch connection is restored. The firmware version you are running is not in sync with the version currently on switch. Close your browser and re-launch Web Tools.</b></p> <p>You must close Switch Manager and relaunch it to re-open the connection.</p>
Java plug-in	<p>Launching EZSwitchSetup Manager from the browser is performed using the Java Web Start technology. This requires the local system Web browser be able to run Java Web Start applications. This setting might have been turned off in the wake of recent Java zero-day vulnerabilities.</p> <p>To turn on Java content in the browser, perform the following steps:</p> <ol style="list-style-type: none"><li>1. Launch <b>Java Control Panel</b> (refer to <a href="https://www.java.com/en/download/help/win_controlpanel.xml">https://www.java.com/en/download/help/win_controlpanel.xml</a> to locate the <b>Java Control Panel</b> application on Windows).</li><li>2. Click the <b>Security</b> tab, and select the <b>Enable Java content in the browser</b> check box. This enables the Java plug-in in the browser.</li><li>3. Click <b>Apply</b>. When the <b>Windows User Account Control (UAC)</b> dialog box displays, allow permissions to make the changes.</li></ol>

**TABLE 3** EZSwitchSetup Switch Manager limitations (continued)

Problem area	Details
	<ol style="list-style-type: none"><li>Click <b>OK</b> in the Java Plug-in confirmation window.</li><li>Enter the IP address of the switch, and launch EZSwitchSetup Manager from the browser.</li></ol>
Certificate revocation check	<p>Launching EZSwitchSetup Manager takes about five minutes when the machine on which the client is running does not have access to the Internet. This is due to the certificate revocation check for the Java Web start applications.</p> <p>Workaround: To bypass the certificate revocation check, go to <b>Control Panel &gt; Java Control Panel &gt; Advanced</b>, and select <b>Do no check (not recommended)</b> under <b>Perform certificate revocation checks on</b> to skip certificate revocation check for Java Web start applications.</p>